Forecast—Cloud patches, clearing in afternoon
(Details on Page 2)

The Daily Colonist.

Vancouver Island's Leading Newspaper Since 1858

When will Ottawa realize that the Sons of Freedom are incorrigible?

NO. 236—NINETY-FOURTH YEAR — VICTORIA, BRITISH COLUMBIA, THURSDAY, SEPTEMBER 18, 1952 — 5 CENTS DAILY 10 CENTS SUNDAY — 30 PAGES

Guided Missile In Use

TV Follows Path Direct to Target

BY FRED WATERS

ABOARD THE AIRCRAFT CARRIER BOXER, Sept. 17 (Delayed) (AP). — Aboard this ship today we watched the first take-off of a guided missile in actual combat. And on a mission to destroy it we watched its flight into dangerous, flak-ridden North Korea toward a target more than 150 miles away.

Hundreds of crew members lingered with excitement and so did I as we watched a pilotless suicide plane carrying a 2,000 pound bomb roar off a catapult. The Second World War Grumman climbed northwestward. In a sweeping turn and was herded to us-target by a mother plane.

As both ships sped from sight we pushed to the television screen of a secret room. The experts crossed the sea of Japan, and watched the jagged peaks of the mountain system Korea in the distance and grow larger.

From the cockpit of the suicide plane a television camera recorded the plane's last hour and transmitted the picture back to the U.S.S. Boxer.

The dark throbbed toward its goal as the seconds ticked away. The missile lost altitude and closed into a final dive.

The target—an enemy concentration in a valley between two shadowy hills—was indicated on the receiving instruments now. The guided missile dived straight at it.

Then the instruments went blank. The screaming dive had ended, squarely on the target, and the missile had crashed to oblivion.

And we on the ship knew that here, at last in actual combat, was a new era of battle—an era when electronic brains will ride into tough, dangerous places, saving the lives of pilots.

Before the flight a Douglas attack plane, laden with secret electronic equipment, was launched off the boxer, soared to 2,000 feet and began a slow circling.

One of the crew started the missile's engine released the hitches and it moved onto a catapult.

FANTASTIC

A second attack Douglas, with a pilot at the controls, was parked alongside the catapult. The mission of this Douglas pilot was to take the missile off the catapult, with electronic controls. It was fantastic to watch as a crew member gave the "revup" signal to the pilot of the Douglas—for the engine that "revved-up" was that of the guided missile. Then the missile shot along the catapult and zoomed away.

It was still under control of the attack Douglas sitting on the flight deck of the Boxer. But when the missile reached 1,000 feet the circling Douglas took control. The missile pointed its nose northwest with the guiding plane just above and slightly behind it. The guide plane would steer it to the target area but in doing so would maintain an altitude well out of flak range.

I watched the missile and its guide plane shrink to mere specks and disappear. In my mind I then drew an secret room the electronic experts rode along on this epoch-making flight—heading to the last grim appointment in the Communist valley.

'Made in Britain' Houses for Canadian Market

Canadians will soon see houses marked "Made in Britain" erected on Canadian soil. Twenty-eight of the prefabricated, frame structures are already marked for shipment here. Top shows the completed house, a simple five-roomed bungalow set on a slab of concrete. In a demonstration of assembling the bungalows, above, 10 men completed the job in eight hours as David Eccles, minister of works, timed the operation. — (Central Press Canadian.)

City Construction Disputes Ended As Painters Settle

C.B.R.E. Backs Mosher

OTTAWA, Sept. 17 (CP) — James E. McGuire, expelled secretary-treasurer of the Canadian Brotherhood of Railway Employees, tonight lost his bid to take over the leadership of the biggest Canadian transport union.

The CBRE's triennial convention voted 190 to 162 to uphold a decision of the union's executive board expelling Mr. McGuire from his office and from the union.

The vote apparently solidified the opposition of 72-year-old A. R. Mosher, both as president of the CBRE and of the Canadian Congress of Labor.

Since Monday afternoon, Mr. McGuire and the executive that fired him out of the union last March had been pulling their cases before the 375 delegates representing 32,000 members.

Mr. McGuire has been fighting all week to get back into the union and at the same time to oust Mr. Mosher who also is president of the 250,000-member Canadian Congress of Labor.

He was kicked out by the Mosher-led board as the culmination of a series of disagreements with the president during more than 25 years. The charges were insubordination and "willfying" Mr. Mosher.

Today, Mr. McGuire wound up eight hours of personal appeal by the convention and then told reporters that, if he is reinstated by the delegates, he will run for Mr. Mosher's job later in the week.

Pickets Leave Jobs Today; To Finish High School Soon

When painters' pickets move from Victoria Building Industries Exchange jobs today, the summer-long construction tie-up here will officially end.

Members of the Painters, Decorators and Paperhangers of America, Local 1963 (A.F.L. — T.L.C.) and painting contractors of the Building Industries Exchange signed a new agreement last night.

Carpenters ended their lengthy strike last week, but the dispute between painters and contractors dragged on until last night.

Brush painters will receive $1.87 an hour until March, 1953. In April, 1953, they will receive $1.92 an hour. Spray painters will receive 10 cents an hour more than brush painters in each period.

If there is no downward trend in the cost of living by December, 1953, wages will be $1.95 for brush workers and $2.05 an hour for spray workers.

BASED ON 1952

The cost-of-living figures will be based from September 15, 1952, at which time it was 167.6. If the cost drops at September 31, 1953, the added three cents an hour would not apply.

Only other change was arranged on traveling time, a concollusion board's recommendations on other than wages and travelling to apply. It was reported.

Agreement was reached by the union on separate meetings on several ballot votes.

Some 200 painters in Victoria area are affected by the wage pattern.

The painters' agreement last night brought to a conclusion a strike that began late in June. It ended the period of strikes in Victoria area that began with the International Woodworkers of America (I.W.A.-C.L.C.) Local 1-80 in the United Brotherhood of Carpenters and Joiners of America (A.F.L.-T.L.C.), and later included the painters.

PICKETS MOVE TODAY

Pickets will be removed today from jobs of exchange contractors, the union said. Industrial that they may continue on those small contractors who have not reached agreement with workers on the new rates.

Settlement of the painters' strike will mean resumption of asked for time to consult further on their final proposal offer. The housing development in Esquimalt, and a final proposal will Barrack's rockhouse project, Oak Bay the next session. Junior High School, and smaller projects which had been picketed during the strike.

Some 200 students who were originally scheduled to attend the school at September 3, and who were unable to enter other district schools, probably will have only about one week's half-day attendance before classes begin.

Lakehead Talks Continue

PORT ARTHUR, Sept. 18 (Thursday) (CP) — Talks aimed at ending a strike in the lakehead grain shipping industry scheduled for today are expected to last well into the early hours of this morning.

More than 1,000 lakehead grain handlers are due to stage a walkout today at 7 a.m. (CST) unless a favorable settlement in their wage dispute with 15 elevator companies is reached in the meantime.

Previous talks between union and company negotiators, which began early last night, have not yet been resumed.

The conciliation board was called in to hear the dispute.

Settlement of the painters' strike will mean resumption of work on three projects involving construction at the 28-unit army camp Some 260 students who were Tuesday offered a basic rate of $1.12 an hour which was rejected. The offered rate is $1.02 an hour, and including a 10-cent an hour hotel voluntarily granted by the union last week is half-day attendance before classes begin. included in the union contract.

B.C. Liberal Convention Will Name New Leader

VANCOUVER, Sept. 17 (CP) — British Columbia Liberals announced tonight they will hold a convention "within eight weeks" to choose a party leader to replace former premier Byron Johnson.

The Liberal advisory council authorizing the convention after Mr. Johnson, personally defeated in the June 12 election which dropped the Liberals from power, announced formally that he will resign from the party leadership at the next convention.

The Liberals, their strength in the legislature whittled to six, expressed determination to contest all ridings in any forthcoming provincial and federal elections.

Sam McCrea, vice-president of the B.C. party, said:

"There was a definite feeling at the meeting the Liberal party is a strong force to be contended with in B.C. politics and announced formally that he will that delegates are confident the party will come back in full force."

The six Liberal members of the Legislature unanimously chose E. T. Kenney, former lands and forests minister, as House leader.

Organization, leadership and platform plans were discussed at the "soul-searching" all-day session. It was learned that the reasons why the party was bounced in favor of Social Credit in the June balloting.

The council appointed a 15-member committee to consider leadership material, report to the party officers and make nominations to the convention, which will likely be held early in November.

Chairman of the committee is Sydney Smith, Indefatigable Member of Fitzpatrick, Penticton, is vice-chairman.

Mr. McCrea said the convention's place and date have not yet been set.

The council heard speeches by Mr. Johnson and Fisheries Minister R. W. Mayhew, who flew from Ottawa for the session.

Members of the "leadership" committee are Cecil Steele, Ormsea; Ken Stewart, Fernie; Arthur Ash, Saanich; Andrew Wills ker, Cowichan-Newcastle; Ralph Cliffe, Comox; Alderman Anna Vancouver; Theodore Rosenveli Burnett, Vancouver; Ronald Fairclough, Burnaby; and C. W. Kinsley, West Vancouver. Senator J. H. King; Dr. J. Lorne MacDougall, M.P. for Vancouver-Burrard; Archie Gibbs, M.L.A., Oak Bay William Simpson, Chilliwack.

Arrest Two Russians At Allied War Games

FRANKFURT, Germany, Sept. 17 (Reuters) — British army Danish Foreign Minister O. H. Henriksen tonight declared Kraft visited exercise "Holdfast" that Dutch troops had arrested today and were "shot up" by allied troops. Two Russian officers and seven Dutch soldiers were arrested when they crossed the inter-zonal frontier from the Russian zone into the northwest German area where allied maneuvers are in progress.

The Russians were believed to be members of the Soviet military mission attached to Russian army headquarters in north Germany.

The pattern of the European-wide exercises today showed a "general thrust from the East" throwing a triple punch at NATO land, sea and air forces.

The imaginary blow hit three days after the attacking well over 300,970 men, 160 warships and thousands of planes.

Gen Matthew Ridgway observed United States and French forces fight with their backs to the Rhine against "aggressory" forces to arise over border bridges below Frankfurt.

In the second land exercise, called "Holdfast," 150,000 Canadian, British, Belgian and Dutch troops clashed in Germany in industrial Ruhr.

For north of the two land exercises, the fleet of eight countries brought to stem a mythical invasion of Scandinavia.

British Commandos led by Norwegian guides, raided mid-Norway objectives near "enemy-occupied" Bergen. The Commandos "sabotaged" important military installations.

Canada's External Affairs Local 1-357

U.S. Refuses I.W.A. Men Right of Entry

SEATTLE, Sept. 17 (CP) — Immigration officials announced today that four Canadian union delegates have been denied entry to the United States and later reports set the number at six.

District Immigration Director John Boyd gave the number denied entry as four and said the ruling was made on the grounds their presence would not be in the "best interests of the United States."

The four were identified as British Columbia officials of the I.W.A. headed for the union's convention in Portland, Ore.

The director identified the men as Edgar C. E. Wood, Benjamin R. Carlyle, Albert L. Smith and Magnus S. Matson.

In Vancouver, I.W.A. officials said those turned back were two men each from Vancouver Local 1-217, Port Alberni Local 1-85, and Duncan Local 1-80, and one man from New Westminster Local 1-357.

Eden Visits Tito On West's Behalf

BELGRADE, Yugoslavia, Sept. 17 (AP) — Foreign Secretary Anthony Eden of British ruler today Yugoslavia today as a high level emissary of the west bent on uniting tighter cooperation from Premier Tito for preserving peace.

Trieste, the biggest kernel of controversy between Tito and the west, was believed certain to take up with Eden at Eden's talks during his six day stay.

Eden's visit smoked out a long delayed announcement of Tito's third marriage. Jovanka Bulatovic, the 26-year-old bride, will join the 60-year-old premier in giving a formal reception in Eden tomorrow night, it was an nounced today.

The foreign secretary's arched she called for comprehensive discussions with Tito and Foreign Minister Edvard Kardelj here for the next few days. Then Eden will leave for a two-day rest at the picturesque Dalmatian resort of Dubrovnik before going to Bled for a final summing up talk with Tito. From Bled, Eden will drive to the talks with leaders of Yugoslavia's northern neighbor, Austria.

The unmeliable background of his visit made it appear that Eden is a full blown attempt to pull Yugoslavia more solidly into the western lineup.

Fall Styles On Friday

A special 18-page supplement with the latest in women's fashions for the fall season will be issued Friday with the regular edition of the Colonist. The section, originally scheduled for today, was delayed 24 hours.

Oak Bay Hears Plea To Halt Rowdyism

A plea was made last night to Oak Bay council "to stop rowdyism in Willmot Place."

Request was made by Mrs. Madeline Gort, 2307 Willmot Place, in a letter to council.

Mrs. Gort wrote: "I am writing to ask you to take action to stop rowdyism in Willmot Place which has become the scene of many disorderly by-plays such as coffee shop proprietor.

"Hooliganism could in no way help us keeping away my better customers, and damage to my equipment has involved me in expense for repairs.

"I have complained to the police on numerous occasions, but there has been little effective action."

Mrs. Gort received support, also in a letter, from P. Hyde, 2180 Willmot Place, and A. Ryland Hunties, 2180 Oak Bay Avenue, who signed a letter which said.

"Although the rowdyism does not directly effect our own business we think it is very much time for a letter to council to have it stopped, and request the reeve and council to take any necessary action."

Council moved to refer the complaint to Oak Bay police, with a request for immediate action.

Prisoners Back In Don Jail After Escape

TORONTO, Sept. 17 (CP) — Four prisoners who escaped from the Boys' gang are back in Don Jail cells from which they escaped September 6 after their way through gloat bars.

Edward Boyd and William Jackson, facing bank robbery charges, were taken to the jail from the Ontario reformatory in the Boys' department's cells. North York police arrested the four men in the tiny airfield island was an abandoned section of downtown Toronto last night.

Leonard Jackson and Steve Arrivals in Honolulu told of heroism in a time of terror, of way of a downtown courtroom times and warfare from Guam where they were told they will see huts flying through the air like straw, propelled by 161-mile an hour winds.

Plane crews bringing in food and water found only four inhabitants of the whole island. Most of the 1,000 persons who were caught in the storm had been killed.

The civil aeronautics administration in Honolulu announced it had closed to civilian air traffic indefinitely.

Only the most essential work is being done. Food is under guard and water supply was contaminated.

Wake Refugees Reach Hawaii

HONOLULU, Sept. 17 (AP) — Planes flew scores of refugees from airfields on the Bonin group in the Pacific to safety today.

Ikeda, 2180 Oak Bay Avenue, Hunties, 2180 Oak Bay Avenue, who signed a letter which said.

"Although the rowdyism does not directly effect our own business we think it is very much time for a letter to council to have it stopped, and request the reeve and council to take any necessary action."

Council moved to refer the complaint to Oak Bay police, with a request for immediate action.

Frogmen's Suits Aid Fisheries Biologists

Fisheries biologists at Na experimental biology, studying salmo have taken to the water fish in their natural habitat, and to the depths to learn more about fish behavior, and what happens under the surface ground fish data.

Scientists at Pacific Biological enthusiastic about the possibilities of the frogmen suits." Dr. Brian Hart, in charge of both of one divers are very Hart said.

Dr. Hart's associates are using two Leonard O. Wild, Way by swim suits, only one of which is suitable for swimming under water in pulses for cold water cold diving suits with tanks of compressed. Two main studies are being air to them by free. made by the biology scientists study of behavior of fish, and study of behavior of fishing gear under water.

"We have been developing this type of the diving suits for about a year," said Dr. J. L. Hart, director of the station.

Divers are Dr. J. R. Brett and Keith Ketchen. Dr. Brett is in charge of the station's work on conservation.

Their observations may have an important bearing on fish depths at 45 to 50 feet in waters near the station.

Engines Fused in Collision

Two Canadian Pacific Railway passenger engines are virtually welded together following a head-on collision near Markstay, Ont., which injured two engineers badly and shook up more than 100 passengers. Fire-eyes and baggage car enthroned the shock for the passengers. Westbound train No. 9 from Montreal slammed into eastbound No. 10 from Sudbury in early-morning darkness. Cause of the accident is under investigation.—(CP photo.)

Inside Today

	Page
Group Won't Seek Piping of I.R.B. Members	19
Preservation of Uplands Decorum Urged	23

* * *

COLONIST PRONEX	15
Astrology	27
Bobby Not	27
Classified	20
Comics	27
Crossword	27
Current Bridge	27
Editorials	4
Financial News	7
E. R. Mortimore's Column	3
Life's Like That	3
Oddities	5
Patterns	16, 18
Radio Programs	20
Social	16, 17, 18
Sport	8, 9, 10, 11
Television	20
Theatres	18
Tom Tavor's Column	4
Uncle Wiggily	27

Esquimalt Planning Welcome for Hero

Esquimalt wants to welcome its own hero.

Plans for an all-Esquimalt welcome for D. C. M.-winner, Sgt. Richard Buxton, are under way.

The Esquimalt Ratepayers Association, at a general meeting, an old Esquimalt family that has said last night they have begun served Canada well in three wars, to get in touch with Esquimalt and it is up to us, and no one service clubs and the municipal else, to honor his devotion in council to band together and give duty. one ratepayer said the Esquimalt hero a welcome A motion to endorse the association's action in organizing Sgt. Buxton was recently the various groups was passed.

awarded the Distinguished Conduct Medal for outstanding service in Korea, and it is believed by the Ratepayers' Association that he will be home within the next month.

Richard Buxton comes from

ALL ABOARD

With G. E. Mortimore

OVER a news service teletype came another rumor about Chief Justice Gordon McG. Sloan being drafted for leadership of the Liberal party.

This was about the 50th such rumor to arise since the election campaign started.

Chief Justice Sloan's name was most prominently mentioned in corridor talks as the provincial executive, the elected candidates and the 42 defeated candidates opened a searching review of Liberal losses in the June 12 election," the news story said.

When the story was completed, the teletype operator ran one of those periodic tests to determine whether or not the circuit was working properly. He sent a time-honored message, which turned out to be most appropriate for a change.

"Now is the time for all good men to come to the aid to their party."

• • •

But who was mentioning the chief justice's name in those mysterious corridors? The chief justice probably didn't mention it.

These anonymous reports must convey an odd impression to the man-in-the-street, as distinct from the man-in-the-corridor. Did a little editors bustle up and down the corridor, tapping delegates on the shoulder and saying:

"Look here, old chap, I want to mention a name to you. Gordon Sloan."

"That's a good name," the delegate might reply. "Go ahead, mention some more names. I like to hear people mentioning names."

"Okay. John Smith. Bill Jones. Nathan Goatgirdle."

"Fine. Any time you have some niber names to mention, just look me up. I'll be glad to accommodate you."

The man-in-the-street might also wonder why politicians seem to do all their name-mentioning in corridors. Why can't they transact their business in lounges, offices, or even in smoke-filled rooms, like decent people?

If the man-in-the-street wanted to live dangerously, he could ask a political reporter this question. Footsore and ill-tempered after days of pounding the corridors, the political reporter would probably hit him on the head with a sheaf of press releases.

Weather Forecast

September 18, 1952
(Government Forecast)

TODAY

Fog patches along the shore and in low areas in the morning. Patches of low clouds, clearing in afternoon. Continuing cool with south light. Sunshine yester: Max. 64, Bedwell

RECORDED TEMPERATURES

High Wednesday 66
Low, Wednesday 49

DOWNTOWN
to 10.30 p.m.

High 62
Low 47

FORECAST TEMPERATURES

High today 64
Low today 48

SUNRISE AND SUNSET
6:45 — 5:59

TIDES AT TOFINO
(Pacific Standard Time)

Time	Ht.	Time	Ht.	Time	Ht.	Time	Ht.
0:34	7.8	6:44	0.0	12:06	8.5	18:17	8.0

TIDES AT POINT ATKINSON
(Pacific Standard Time)

Time	Ht.	Time	Ht.	Time	Ht.	Time	Ht.
0:34	7.8	6:44	0.0	12:06	8.5	18:17	8.0

SAANICH INLET

The following times in Saanich Inlet are for highest high water (tides to intervene)

Time	Ht.	Time	Ht.	Time	Ht.	Time	Ht.
0:34	7.8	6:44	0.0	12:06	8.5	18:17	8.0

COMOX BAY

To determine times in Comox Bay add 1 hour 20 minutes to Point Atkinson times for high tides, subtract 20 minutes for low tides. Subtract 20 minutes for height.

TEMPERATURES

	Max.	Min.	Rain
Alberni	73	49	
Barkerville	66	38	
Blue River	63	32	
Chilliwack	69	46	
Courtenay	64	46	
Cranbrook	71	44	
Dawson	61	34	
Edmonton	63	36	
Esquimalt	64	48	
Fort George	63	36	
Kamloops	71	44	
Kelowna	73	46	
Lytton	71	46	
Nanaimo	67	46	
Penticton	73	46	
Port Alberni	67	46	
Port Hardy	61	46	
Prince George	63	36	
Prince Rupert	61	46	
Quesnel	63	36	
Revelstoke	71	46	
Smithers	61	36	
Vancouver	64	48	
Victoria	64	48	
Williams Lake	63	36	

City Veterans Due Home

Three Victoria men veterans of the Korean war were expected home today after landing at Seattle yesterday among 150 repatriates of the P.P.C.L.I.

The Victorians are Private F. A. Hart, 175 Beach Drive, son of Capt. and Mrs. F. G. Hart. Doug las G. Morgan, 1314 Lockey Road, son of Mr. and Mrs. G. R. Morgan, and Private R. Wallace, 1010 Caledonia Avenue.

Mr. and Mrs. Morgan went to Vancouver last night to meet their son who journeyed with other British Columbians to Vancouver from Seattle.

Private Hart suffered a shrapnel wound earlier this year, the army report said.

Savings!

Fancy Pink Salmon	39c
Herrings in Tomato Sauce	19c
Crushed Pineapple	31c
Blended Juice	29c
Golden Corn	2 for 37c
Peas	2 for 29c
Bookist Pure Honey	35c
Woodbury's Facial Soap	4 for 28c

VINEGAR for Pickling

Cider, Malt or White 1 pt., 1 qt., the gallon and SAVE! 1 gallon 1.00

Okanagan Peaches	1.79
Fresh Corn on Cob	49c

FOOD PARCELS FOR BRITAIN

See our Suggestion Lists of delicious foods for delivery before Christmas

Just Arrived from England

PEEK FREAN BISCUITS

In Tins and Packages

Assorted Creams — Sweet Assorted — Bourbon
Lemon Puff Cream — Ginger Nut — Marie
Oval Osborne — Petit Beurre — Small Rich Tea

SCOTT & PEDEN

510 Cormorant St. Delivery Service G 7181

Maybe Tito Has New Wife

BELGRADE, Sept. 17 (AP)—A semi-official source suggested last night that Premier Tito has married for the third time.

The government-sponsored Yugopress agency reported:

"The marshal of Yugoslavia Josef Broz Tito and his wife, Mrs. Jovanka Broz will give a formal reception on Thursday evening, September 18, for the British deputy prime minister and secretary of state for foreign affairs, Mr Anthony Eden."

It was the first time Tito's name had been linked with a woman in connection with a formal reception.

Tito's first marriage was to a girl he met in Russia. The domestic affairs of his second marriage were never mentioned in public.

Strawberry Vale Club Sponsoring Fall Fair

Strawberry Vale and District Community Club is sponsoring a fall fair on the club premises, Burnside Road, this Saturday.

Funds from the fair will be expended on further improvements to the building and surrounding grounds across the intersection from St. Columba's Church at High Street, community property since the turn of the century.

Earlier club executive is acting as a committee in organization of preparations.

It is anticipated that activities will be continued from early afternoon until well on into the night.

A major feature of the day will be the flower and vegetable display under the guidance of Joseph Kershaw, a veteran member.

A number of forms of entertainment are being arranged. Games for young and old, and an abundance of home cooking promise to hold the interest of patrons.

Among members actively engaged in preparations are D. McMillan, president; E. Seedhouse, vice-president; Mrs. C. West, Mr. Warren, Mrs. F. Merry, Mrs. Lapre, Mr. and Mrs. K. Hincks, Mr. and Mrs. Seedhouse.

Sidney Mill Operator Named To North Saanich Area Board

SIDNEY, Sept. 17 — Herbert Bradley, mill operator of Sidney, was nominated to the North Saanich Regulated Area Appeal Board at a public meeting in St. Andrew's Hall, Sidney, Tuesday evening.

The nomination will be passed to the minister of municipal affairs for confirmation. Mr. Bradley will take the place of H. A. Rose, who served on the board for several years and last year as the chairman.

At the same meeting, rate payers decided to invite the minister of municipal affairs, Hon. W. D. Black, to a meeting to discuss zoning.

It was generally agreed that the present regulations were too confusing to be intelligible. A number of ratepayers urged the future abandonment of the present zoning and the institution of the A, B, C system.

It's Kent's 90th Anniversary Sale

. . . and here's a WESTINGHOUSE RANGE

With Automatic Oven

Yes . . . a full-size range with the Westinghouse "MIRACLE OVEN" that's fully automatic. Minute Minder and Built-in Lamp as illustrated . . . and this week you can save $100 on this great range.

Reg. $349.00 — Kent's Anniversary Sale Price $249.50

PRIZES TO BE WON TOO!

There's $50.00 for the person who produces the oldest receipt from Kent's or M. W. Waitt.

$50.00 too for the person who can bring in to the store a gramophone bought from Kent's or M. W. Waitt that's older than the one on display in our window.

Get Your Entry Blank on the SPECIAL DOOR PRIZE . . . A $450 Radio Combination FREE TO SOME LUCKY PERSON

Kent's 742 Fort

For pure coffee enjoyment

NESCAFÉ HAS NO EQUAL

It you compare Nescafé with any other coffee for flavour and aroma, you'll discover what thousands of other Canadian coffee-lovers already know. Nescafé makes the finest cup of coffee you ever tasted. That's why more people drink Nescafé in Canada, throughout the world in fact, than all other brands of instant coffee combined.

the finest cup of coffee you ever tasted

"Nescafé" pronounced NESS'-CAFE', is the well-known registered trade-mark of "Société Nestlé" pour exploiter le procédé de fabrication du produit connu sous le nom de Nescafé, which is composed of pure pulverized coffee and added pure vegetable gum. Nestlé's Milk Products Limited, Toronto, Ontario, owner of primary rights in Canada.

DON'T BE WITHOUT A WASHER!

WHEN MACDONALD'S OFFER YOU THIS

GENERAL ELECTRIC WASHER

COMPLETE WITH "DAILY DIPPER" AND "FILLER DRAINER"

FOR ONLY

$10 DOWN!

AND PAY ONLY $2.50 A WEEK!

SAVE YOUR 10 ASHAY WORRIES WITH

"SHOP WHERE CREDIT'S A PLEASURE"

MACDONALD'S

716 YATES PHONE E 1171

LISTEN TONIGHT

Red Feather Workers

CKDA 9.05 p.m. CJVI 11 p.m.

Learn about the Red Feather Campaign.

It's So Important To Be Three

He was only three.

He was all boy, mischievous, wide-eyed, loving, all in a twinkle.

You would think that no one would ever want to part with him.

But because of a cruel turn of events, which it is to be hoped will never be your personal lot, he was left alone in a world that he didn't understand. The biggest blow was that the arms which had a very special way of comforting him were no longer there.

He was plucky too. He did not cry when the people came to the house and took him with them in a car to another place. Mind you, he found it all very strange and wondered all the while at what was happening.

You see those arms didn't seem the same at first but gradually he grew to trust them. You might almost say that they were "second best" when you are at the very important age of three.

The little boy." He could have been from your street. Sometimes Fate swiftly decides that "the new people" They were the Family and Children's Service of the Red Feather organization, capable and understanding in the role of moving in cases such as these.

It is not an isolated example but one of the many human problems that arise every day, cases where little people are deserted or neglected, where homes go on the rocks, where young women, having no one else to turn to, look to the service as a true friend in their time of need.

The Family and Children's Service is a part of the Red Feather organization which is asking your support in a community wide campaign starting Monday, September 29. A total of 4,000 volunteer workers are to call at every home with "packages, which meet the need." One will call at your home. Be as generous as you can.

Ottawa Easing Out Materials Controls

OTTAWA, Sept. 17 (CP)—The notice that it may be months Canadian Government is gradually before all restrictions are easily moving toward elimination ended.

of all controls over essential materials, but officials predicted One intermediate step was taken today when Production Minister Howe lifted restrictions on the production of semi-fabricated products.

The next stage likely will be complete de-control of primary or virgin copper and aluminum and possibly easing of restrictions on the use of steel and nickel, These two metals, essential in the western world's armament program, are still scarce, even though the civilian demand for most metals has slackened.

"There will be gradual elimination of restrictions as supplies become more available," an official said. "It will be months, not years, before all restrictions are lifted. Perhaps this may be possible by late 1953, but I am not sure."

Government control over the production, distribution and use of essential materials, including tin, tungsten and molybdenum was sparked by the Korean war and by Canada's own three-year, $5,000,000,000 rearmament program, completing its second year.

The control move was taken to prevent hoarding and soaring prices and to make certain that defence projects get top priority on available supplies.

The current de-control move means that buyers no longer will have to get defence production department approval to buy such mill products as copper wire and rod, or brass, bronze and nickel silver or other copper alloys, or the aluminum sheet or rod or other mill forms.

News in Review

BY ERITH M. SMITH
Colonist Telegraph Editor
(From AP, CP, BUP, Reuters)

The Federal government in Ottawa has approved four civil defence projects proposed by the Saskatchewan government, and will share half the $88,000 cost, the health department announced.

* * *

Pope, business agent for I.W.A. Local 1-80 at Duncan, was sentenced yesterday by Chief Justice W. B. Farris on a contempt of court charge. Fourteen other I.W.A. members were fined $300 each.

Chief Justice Farris said the

I.W.A. Seeks Release Of Jailed Official

VANCOUVER, Sept. 17 (CP)—The International Woodworkers of America (C.I.O.) will seek the release from jail of Tony Pole, lumber union official, pending an appeal, Alex Macdonald, IWA solicitor, said an appeal against sentence and fine

men "militantly disobeyed" a court injunction against picket activity at the Nanaimo during the summer strike.

Alex Macdonald, IWA solicitor, said an appeal against sentence and fine

In Victoria a protest has been made against the "severity" of sentence imposed on Pole.

The protest was by Victoria and District Trades and Labor Council (TLC).

Opinions were expressed that the fine was expected by most union members but that the jail sentence was not required.

The protest will be sent to the "proper authority."

Police to Meet Arson Threat

NELSON, B.C., Sept. 17 (CP)—R.C.M.P. reinforcements have been sent to West Kootenay centres to combat a growing wave of incendiarism, it was reported here today.

Night patrols have been reinforced in Doukhobor districts, and additional police have been stationed at Trail, Nelson and Castlegar.

Police reported today 16 incendiary fires in the West Kootenay Doukhobor country this year. Several fires were reported in the last two weeks.

Army Planning Development At Winnipeg

WINNIPEG, Sept. 17 (CP)—The Tribune today says in a news-page story that construction of a new multi-million-dollar military development in southwest Winnipeg will commence next spring.

The project, including barracks blocks for both army and naval personnel and military supply buildings, will cost somewhere between $5,000,000 and $10,000,000," according to a senior city official.

It will be built adjacent to the present Fort Osborne housing development, where 196 military homes now are being built at a cost of $2,000,000.

Most of this area is presently prairie, owned by the city.

The paper says City Treasurer J. R. McInnes, City Solicitor D. F. Bond, and City Engineer W. D. Hurst will finalize arrangements for sale of the city property to the department of national defence in Ottawa this week.

Arrangements also will be made for the city to provide roads, sewers, water mains, and other improvements under an agreement similar to that reached with defence officials for the Fort Osborne development.

'White Indian' Girl Fled Father's Bar

FORT WORTH, Tex., Sept. 17 (AP)—The mystery surrounding the disappearing "Kim," the "white Indian" bar waitress, was cleared up today. She is Yvonne Marie Hanks 16, who ran away from her Muscogee home, she said, to escape being sent to her father's saloon. Her parents, Mr. and Mrs. Hurg Richard F. Hanks, of Pittsburg, Tex., read of Kim's escapade in wall-to-wall headlines in Texas. They recognized their missing daughter by the physical description and photos in news papers.

The girl said when found that she was a member of a tribe of Alaska Eskimo Indians, who lived in an Island in the St. Regis River between the United States and Canada. She claimed she had been kidnapped in Texas.

Kim—or Yvonne had been to a beauty shop today to have her hair washed and hangs straight. She said she had operated a bar in Hanks Spa, a saloon at Pittsburg.

"All they wanted me to do was serve drinks to ladies. How would you like to spend most of your time mixing daughter by the physical description and photos in news papers."

The girl said when found that she was a member of a tribe of Alaska Eskimo Indians, who lived in an Island in the St. Regis River between the United States and Canada. She claimed she had been kidnapped in Texas.

Oddities

RICHMOND, Va., Sept. 17 (AP)—The town's heart went out today to five-year-old Buddy Spiller, missing since last night from his mother's home. Buddy was warmly clad against the chill night air.

Police put the plight of worried Mrs. Roland Spiller out over a 13-state television broadcast. Radio, here and radio stations sent a hand.

He is such a small fellow, three feet two inches to be above said one radio broadcaster. "But maybe the Providence that looks out for little boys had plans in some way to place during the night."

It did—in grandma's house next door. There, refreshed and warm after a good night's sleep, Buddy greeted his parents.

NOTTINGHAM, England, Sept. 17 (Reuters)—Nottingham, which claims the prettiest girls in England, is spending city money to keep them looking good.

The city council scrapped a plan to build sodium-powered street lamps, because the yellow glare from the lights turns pretty faces sickly green.

It will mean spending more money on other lamps, but city fathers think it's worth it.

Said Alderman Joseph Willberry: "We know Nottingham has a reputation for pretty girls. We are proud of it and don't want to lose it."

Skipping meals may reduce weight but it will also reduce energy, resistance to disease and the normal feeling of well-being. Cutting down on the fat-forming foods will do more towards lowering the weight safely. The doctor can advise on how much reduction of weight is safe for the individual.

Labor Council Gives Support To Fishermen

VANCOUVER, Sept. 17 (CP)—The Vancouver, New Westminster and District Trades and Labor Council has voted support to B.C. salmon fishermen in their fight against the packers.

It also told strike and their efforts to have the price dispute settled on provincial and federal government levels.

The United Fishermen and Allied Workers' Union, powerful backed support of the provincial council in a three-point program aimed at easing the price and employment problems caused by the province's annual salmon pack. This proposed program would include government assistance in financing storage of the carry-over, and in removing currency restrictions in trade with sterling countries.

Fishermen called it "very" accept the operators' offer of 7c a pound for chum salmon, their 1951 take-home pay, will be cut 50 per cent.

Homer Stevens, secretary of the fishermen's union, said in a letter to the Trades and Labor Council that "a number of small operators have indicated they can pay the 1951 price of 11c a pound and make a profit."

Church Council Disavows Endicott's Statements

HAMILTON, Sept. 17 (CP)—The General Council of the United Church of Canada tonight passed a resolution asking a special committee appointed by the council from the British Canada Congress and from statements made by Dr. James Endicott.

There were three dissenting votes on the resolution, moved by Rev. Norman Rawson of Hamilton and seconded by Elmer Davis of Kingston, Ont.

It asked the moderator to appoint a committee of five to report back later this week. The committee, which was not named tonight, is to:

"1. Make clear that we do believe in freedom of speech.

"2. That in the matter of the Canadian Peace Congress we want a specific statement from this general council dissociating the council from any connection with the Canadian Peace Congress.

"3. That we think it necessary that the general council of this church with all Christian charity also dissociate itself with statements recently made by Mr. James Endicott and others bolding similar views."

A former United Church missionary in China, Dr. Endicott heads the Canadian Peace Congress.

Earlier the council defeated a resolution asking that action be taken against ministers and missionaries who support communism.

The resolution, or memorial as they are called in church guidelines, was submitted by Markdale Ont. United Church in Grey presbytery.

MUSTARD Pickled Onions ADD ZEST to any meal

MUSTARD PICKLED ONIONS
2 lbs. pearled, sliced white onions
1 cup sugar
2 cups vinegar
2 tablespoons Colman's Mustard
1 tablespoon celery seed
4 tablespoons mixed pickling spices

Cover onions with boiling water. Let stand for 10 min. Drain. Cover with ice water and let stand for 30 min. Drain, sprinkle with spices in bag tied with string. Tie spices in cheesecloth, place in an enamel pan with vinegar, mustard and sugar. Simmer for 10 min. Remove spice bag and pour hot liquid over onions. Seal immediately. Makes 4 pints

Colman's D.S.F. MUSTARD

HONOR FARMERS

CAPETOWN (CP)—The Cape Province Agricultural Union decided to consider award of "master's certificates" to farmers who have given outstanding service to their industry. A delegate said that universities often conferred honors on outstanding citizens but never on farmers.

YOUR DOLLAR BUYS MORE

Weldin's Red Label Tea, 63c
lb.
Stock Up at Toyo Price
Tomatoes— 3 for 25c
Local Field..... 10 lbs. 68c 20 lbs. $1.35
Peppers— 2 for 25c
Local Green, Ea. 29c
Local Red, Ea.
Italian Prune Plums—Dessert
quantities. For eating or cooking, per serving 2 lbs. 19c
Large size 20 lbs. $1.60
Pears— Local, large, fine quality 3 lbs. 25c
30 lbs. $1.35
Gravenstein Apples—Excellent for eating or cooking 3 lbs. 25c
10 lbs. 68c
Peaches—Okanagan Haleys. Large size, crate $2.25
Medium size, crate $1.75
Crab Apples— 4 for 25c
or Hyslops
Cucumbers— 4 for 25c
Large size
Sugar— 5 lbs. 52c
Granulated 10 lbs. $1.00
Super Suds and Plastic Aprons—Both for 3 for 99c
Spark or
Prince Edward 3 tins 99c
Australian Peaches—Extra fancy, sliced or halves, thick syrup, 2½ tins 49c
Fancy Bing Cherries—2½ tins 23c
Peculiar Tea—Special, 1 lb. 90c
Coffee—Quality at a fair price. Regular or fine lb.

Victoria Produce
F. LEMON Prop.
DIAL E 7634
Between Yates and Fort Time Standard
Free Delivery on Orders Over $5.00

KING'S for QUALITY
Graceful PUMP by Slater
Guaranteed for perfect fit
high or cuban heel
Brown, Black or Blue Suede
$15.95
710 Yates St. Next to Birks
KING'S for COMFORT

COATS

THAT TELL THE FALL STORY

Tweeds, worsteds, imported fabrics, lovely pastel shades and tasteful mixtures. They're here in every style, full swinging casuals or trim tailored models. Fur trimmed for that luxury look, all with the new fashion detail, whatever you wish in a smart Fall Coat, the selection is here.

from $45.00

Malleks 1212 DOUGLAS STREET

START WITH LEMON HART

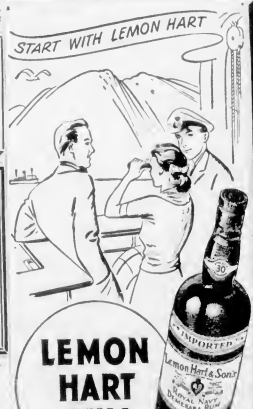

LEMON HART RUM

Fine Any Time!

This advertisement is not published or displayed by the Liquor Control Board or by the Government of British Columbia

Here's What BABY NEEDS

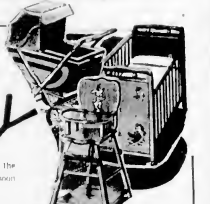

You'll find NURSERY VALUES on the top floor at STANDARD! Call in soon . . . see the selection!

Smooth-Running PUSH-CARTS

A folding carriage made snug and comfortable for winter use. Has mudguards, storm cover, folding hood, brake. In popular grey color. SPECIAL ONLY

34.95

SUPER FOLDING CARRIAGE with super-comfort coil springs, adjustable pushing handle, foot action, chrome-plated parts. Converts easily to stroller and it boasts the NEW SUPER-SPEED SPRING. A real buy at

49.50

BASSINETTE

All hardwood, with firm cable spring. Size 18x36 in. 8.50

CHILD'S CRIB

Solid hardwood DROP-SIDE CRIB with safety catch. Has decorated panel at each end. With Coil Spring

23.90

EXTRA LARGE CRIB with full head and foot panel. Spring adjusts for convenience and safety. Has all steel reinforced cable spring

33.50

PLAY-PENS

Square style, with floor 10.95

Oblong style, extra strong. With floor 15.90

HIGH CHAIR
ALL-HARDWOOD HIGH CHAIR, has removable aluminum tray. SPECIAL VALUE at only

9.90

Standard FURNITURE HOUSE OF VICTORIA

Right Through—Yates to View
Phone E 5111

LOW FOOD PRICES
As Advertised by
SAFEWAY STORES
In Monday's and Tuesday's Papers
Effective All This Week
SAFEWAY
CANADA SAFEWAY LIMITED

Your fur coat remembered, GENTLE PEOPLE'S will be 24 and Scott's Serving Victoria, Vancouver and Quadra for...

Chaplin's FUNERAL Chapel
980 QUADRA G 5512

The EXCELSIOR INSURANCE LIFE COMPANY
A STRONG CANADIAN COMPANY

J. R. SHORT, Supervisor
408-11 Bank of Toronto Building, Victoria, B.C.

A Good Name To Remember When Buying LIFE Insurance!

1858 **The Daily Colonist.** 1952

AN INDEPENDENT NEWSPAPER, THE ORGAN OF NO CLIQUE OR PARTY

Published at 2631 Douglas Street, Victoria, B.C.

SETH HALTON, Publisher — SANDHAM GRAVES, Editor-in-Chief

Subscription Rates: Carrier delivery in city $1.50; carrier delivery in country $1.30. Mail rates: Canada, Great Britain and possessions, Yukon Territory, one month $1.25, three months $3.30, six months $7.00, year $13.00. United States $1.30 per month; other foreign countries $3.00 per month. Authorized as 2nd class mail, Post Office Department, Ottawa.

THURSDAY, SEPTEMBER 18, 1952

The True Perspective

THE notorious Boyd gang whose unexplained escape from a Toronto jail 10 days ago set the whole country agog, has been recaptured, to the general relief of the public and the satisfaction of police departments alerted all over the Dominion. It is a tribute to the forces of law and order that so resourceful a band of miscreants should have been rounded up so speedily, and fortunately this time without loss of life.

The widespread publicity that attended the escape and the subsequent hunt for these criminals, undoubtedly an important factor in their recapture since it restricted their movements, is perhaps apt to invest them with a false type of glamor. Against their will even some people might tend to sympathize with the hunted, and youthful imaginations wrongly stirred by radio and movie sketches of gangsters and their ilk might see in the Boyd desperados something of spectacular appeal. The truth is in reverse ratio.

What did the escape bring them to? A lonely abandoned farm, a few green apples, some cookies and a jam jar of water. That was the lush reward for a desperate break from prison. In itself this drab ending might well have contributed to their meek surrender, coupled with the knowledge that the game was up and all other roads closed to them.

No misplaced sympathy should be allowed to obscure the fact that these men are a menace to society, and that the only place fitting for them is behind bars. It is to be hoped that jail officials in Ontario appreciate this sombre truth more readily than they did two weeks ago.

Can the Mayor Deliver a Buyer?

MAYOR Harrison is getting himself, personally, into a peculiar position in connection with negotiations towards the sale of Prince Robert House. By obstructing the city council's decision to accept a firm offer for the property, first by use of his veto power and now by raising a legal technicality which looks rather slender, he runs the city into the risk of having the offer withdrawn. A prospective buyer cannot be expected to wait indefinitely for ratification of an offer that has been accepted by the council. Once before the city missed a chance to sell Prince Robert House at a price better by several thousand dollars than the one the council is now willing to take, and missed it for much the same sort of reason.

Mr. Harrison, in his efforts to block the sale, refers to an offer $8,000 higher, which he says was made to an unidentified alderman by some anonymous South American. He explains that this offer is not in writing because the prospective purchaser misunderstood the conditions of the mayor's veto. But the fact remains that the bid is not in writing, and there is no guarantee that it ever would be. Everyone who has ever sold anything has had the experience of being told afterwards that he could have made a more advantageous sale to someone else if he had only waited.

The mayor's motives in trying to stall the sale in order to get a better return for the taxpayers show his customary acumen and do him credit, but his judgment in this case is open to question. As for the peculiar position in which he is placing himself, it is this: if the sale approved by the council falls through because the would-be buyer loses patience and withdraws his offer, and if a binding offer from the South American fails to materialize, can the mayor find—and find quickly—another purchaser at a satisfactory price for a property that has been on the council's hands far too long already? Mr. Harrison more or less obligates himself to do that, and the obligation could turn out to be embarrassing.

Misuse of the Mails

COMMUNIST booklets under the imprint of the "Red Cross Society of China," as blatant a distorted use of the universal label of mercy and charity as ever was, are seemingly flooding the Canadian mails. Some of them have been received in Victoria, one hopes to the disgust of the recipients.

These booklets are full of the usual despicable propaganda, of fake statements by so-called American soldiers and poisonous accusations designed to weaken attachment to the United Nations cause. Inevitably they paint the Communist troops in Korea as full of virtue and our American allies as inhuman and aggressive monsters. That these statements have long been discredited is no excuse for permitting their distribution.

Surely there is something the Canadian postal department could do about the passage of such material through its hands? There are laws against the fraudulent use of the mails, and this at least is certainly subversive use of postal facilities. In truth it is simply the use of our mails by an enemy at physical war with this country, for Canadian soldiers are side by side with the American troops in Korea and by association they are included in these lying accusations.

Authorities at Ottawa are far too lax in their approach to the Communist problem. What greater anomaly could exist than that this nation should budget immense sums for needed rearmament, send troops overseas, expend great efforts to defend this country and the western alliance against Communist expansion, and at the same time permit Communist activity to flourish without let or hindrance on the home front. Such a situation simply does not make sense.

It will make even less sense if the distribution of these Communist Chinese booklets is not halted by denying the use of the mails to their unscrupulous authors. The postmaster-general should step in at once and see what can be done. Tens of thousands of honest Canadians are sick and tired of the complacency with which those who would betray and undermine this nation are regarded.

Readers' Forum

Letters to the editor on any topic of genuine interest are welcome if they are brief, accurate and fair. No letter will be inserted in whole or in part, except over the signature and address of the writer. Unsolicited correspondence cannot be returned.

FINE EXAMPLE

Sir,—I would like to take advantage of your correspondence column to offer congratulations on the public-spirited enterprise of the North Victoria Kiwanis Club in bringing to Victoria Father Flanagan's Boys' Town Choir, about which I have heard such high praise. I understand that all proceeds are for charity and I think it is a fine example for other clubs to follow.

G. McMILLAN.
4045 Saanich Road, R.R. 4, Victoria, B.C.

BOOKS FOR THE ATHABASKAN

Sir,—May we, through your paper, once more appeal for books, pocket books, hard-backed books and records.

We have been informed that H.M.C.S. Athabaskan is leaving shortly on a year's combat duty in Korea. I know we have made this appeal before but we keep the ships supplied with books and games, and hundreds of books are needed for a year's supply.

Magazines are not required; most of them carry continued stories and take considerable space, which on a navy ship is an important factor.

Donations may be left at the Naval Veterans' Branch, 1417 Broad Street, or kindly phone E 6630 and arrangements will be made to pick up donations. Thanking you in anticipation.

(Mrs.) C. W. WILKINS,
Second Vice-President,
Ladies Auxiliary to the Naval Veterans Branch, Canadian Legion.
Victoria, B.C.

PRINCE ROBERT HOUSE

Sir,—It is my opinion that the six city aldermen who voted for the sale of Prince Robert House for $42,000 to a so-called "local syndicate," did a very bad piece of business for the citizens of Victoria, British Columbia. The sale of this valuable property should have been laid on the table for at least two months. The present mayor is a good captain, and the head of the civic ship. It is too bad six members of the crew should have done their best to sink it. Not quite, though.

'Tis to be hoped all voters at the next civic elections will not forget the names of these aldermen who practically gave away valuable city property for a paltry $42,000. I shall not cast my vote for any one of them. Votes are too valuable for that kind of service. Any fool can see the property and the land it is on is worth, at the present time, a least $85,000. What is more, they would have got that and more had they waited.

Alderman Dowell now wants to hurry up and sell other valuable properties the city owns. A public meeting should be called at once to stop this proposed hurry-up sale of valuable city properties. It would be interesting to know if the names of all the new owners are on the property deed, also if there are any silent partners on the deal.

Wake up, Victoria citizens, who seem to be asleep. At the next civic elections put men on that council who are not businessmen. Surely there are some hard-working retired tradesmen who would make strong sailors to stand with the present good captain of our civic ship, Mayor Harrison, who does seem to be trying to do his best to straighten this wobbly city ship at the least expense to Victoria citizens.

(Mrs.) ADELAIDE B. MARSHALL.
1415 Cook Street, Victoria, B.C.

THE SCRIPTURES

Sir,—Mr. C. M. Cadwallader in a recent letter claims that the Bible governs many subjects including that of science. Of course, it is the Christian's creed for the salvation of mankind, and I agree that its commandments, statutes and judgments constitute the perfect manual for the politicians, but by what method of deduction can he prove that it is scientific, or that it contains the teaching of science?

W. F. CRESSALL.
Hampton Court, Cook Street, Victoria, B.C.

A WOMAN NEEDED

Sir,—I thoroughly endorse the suggestion of Mrs. Nancy Hodges when she calls for a woman on the liquor inquiry. The government could not have better male representation, but along with good government the further emancipation of woman must go hand in hand.

A. CAROLYN BAYFIELD.
2585 Lansdowne Road, Victoria, B.C.

EXHIBIT A

Thinking Aloud

". . . of shoes—and ships—and sealing wax—of cabbages and kings."

By TOM TAYLOR

WHEN we stand up and sing the National Anthem, supposing that we give voice and not leave the singing to our neighbor, as most of us are inclined to do, we say of the monarch: "Send her victorious."

It is a misleading phrase this, even if use has sanctified it. The punctuation is wrong for one thing, and we do not mean that the Queen should be sent anywhere. She is on her throne, now, among her people.

This was not quite the case with the monarch about whom the anthem was written, however, hence the wording that has come down to us. In the course of time, also, an important comma has been dropped.

"Send him victorious," to give the anthem its male application, was punctuated originally, "Send him, victorious, soon to reign over us," meaning by that victorious over an enemy who was planning to overthrow the king and who did precisely that shortly afterwards.

* * *

This was William of Orange, who sent James II fleeing to the Continent, whereupon the sentiment of the verse as sung by the Jacobites was peculiarly appropriate. Their prayer was to have him returned to them at an early date. In this context

Send him, victorious,
Soon to reign over us

was both good grammar and good sense, as a writer in John O' London's weekly observed recently.

After James' death the reference was transferred to his son, the Old Pretender, and later to the Young Pretender, even though his name was Charles and the first line of the anthem ran: "God save great James our King." As you know, Bonnie Prince Charlie came from exile to try and wrest the throne back but didn't quite manage it.

Jacobites continued for years after this to sing the refrain, looking across the Channel with nostalgia, and indeed even to this day a sect still gathers annually in London to toast the absent Stuart monarchy. As can be imagined, such loyalty to foreign descendants gives rise to some peculiarities.

In his "Memory Hold-the-Door," for instance, John Buchan tells of his Oxford days when he attended an odd fraternity "like the White Rose Club, when we drank to the King over the Water without a notion of what we meant. I remember my surprise in 1915 in Flanders when I found that Prince Rupprecht of Bavaria, the commander opposite us, was the gentleman whom we had been wont to salute by telegram on his birthday as Prince Robert of Wales."

* * *

In the beginning, you see, the National Anthem was a Catholic hymn composed in intercession of the Stuarts. It was taken away from them, or rather annexed by the government of the day in a smart move when Bonnie Prince Charlie was at Derby and looked like taking London by storm.

It was then that "great George the King" displaced "great James our King" in the wording of that period, and after being sung to a patriotic theatre audience at Drury Lane, the song swept the country with enthusiasm—and rallied recruits to the defense of George II. In a sense, had he known it, Prince Charlie was defeated by the anthem written in defense of his grandfather, James II.

Besides changing the name of the monarch the word "soon" was altered to "long," for obvious reasons, but perhaps by oversight the word "send" was left untouched. Thus it is that we sing today, "Send her victorious" instead of "Keep her victorious," or some other equally appropriate term.

Gerald Waring

Reports From Ottawa

AFTER dreaming for years of the day when "our money will be worth more than Yankee money", Canadians saw that dream come true last spring.

Now, a scant six months later, many of us seem to want out.

The first public leader to echo what appears to be growing dissatisfaction with the exchange rate was Premier W. A. C. Bennett of British Columbia. He recently urged the federal government to do something to bring the value of the dollar down towards parity with the American dollar.

Other politicians haven't gone that far in public, but some of them, like Rodney Adamson (P.C., York West, Ont.), are very concerned about the adverse effect the strength of the Canadian dollar is having on industries like gold mining which sell most of their output to the United States.

The reason is that these industries are not getting as much for their goods and services as they did when the exchange rate was "unfavorable" to Canada.

* * *

In the "good old days" when the Canadian dollar was worth only 90 United States cents, the gold mining, newsprint, base metal mining and other industries got $1.10 Canadian for every United States dollar they received from sales to the United States. Now they get only 95½ cents.

As individuals we used to complain when we visited the United States because it cost us 11 cents on the dollar to have our money changed into American greenbacks. Now we're realizing that was small change compared with the reduced value of the nation's United States dollar income.

Even our Canadian pride in our dollar no longer seems to be so important. For one thing, most Americans we meet couldn't care less about the depreciation of their dollar so long as it keeps on buying the usual quantities of bread, potatoes, bourbon, TV sets and gimcracks.

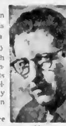

One anomaly in the situation is that the International Monetary Fund, of which Canada is a member, still counts the Canadian dollar as worth only 90 American cents.

Thus, if we were called upon to meet our obligations to the fund, the three-quarters of those obligations which are in paper form rather than gold would be calculated at the old pegged discount rate, making our total commitment about $325,000,000 instead of about $290,000,000.

The fund's operations are based on fixed rates of exchange, and theoretically the approval of the fund's executive is obligatory before a member country may change the exchange rate of its money.

When Canada decided to unpeg its dollar and let it float freely to find its own level in relation to other currencies, Finance Minister Abbott discussed the move beforehand with fund officials. The latter didn't like the idea, but they agreed to go along in view of the arguments which Abbott put forward. However, they wouldn't change their official valuation of the Canadian dollar.

While exporters have suffered by the government's action, importers have benefited because American goods now cost less in terms of Canadian money. Part of the stability of the cost of living index is no doubt attributable to this—which indirectly benefits the exporting industries too in everything they buy from labor to paper clips.

Too Early Retirement

(From The Financial Post)

WOMEN office employees of Prudential Insurance Company of America no longer must retire at 60. They can do so then if they prefer under a new arrangement, but the normal limit has now been raised to 65 years, the same as for men.

"Our company has found that many women do not want to give up their positions when they reach 60," explains Robert M. Green, vice-president of Canadian operations. "They are in good health, mentally alert and interested in keeping busy."

It's a safe bet that many other large companies are going to reconsider their retirement policies. Our economy simply cannot afford to have everyone stop working at 60, even perhaps 65 or at 70. We may well discover there are not enough people left to produce the real goods and food we need and to operate essential services. If we even approach that point costs of production will rise so quickly and so steeply that soaring living costs will force many who have retired to go back to work. Already in the past few years we have had a taste of that sort of thing.

And there are other sound reasons for proceeding cautiously in this business.

For a great many people compulsory retirement at a certain age could be almost as inhuman as compulsory labor after that age. Not all of us want to lie in hammocks, paint or travel. Many would prefer to work, not necessarily full time, but for at least a few hours a day. Moreover, as a nation, we are getting older but we are also getting healthier.

We all know plenty of men and women who are just as fit at 65, 70 and even 75 as were their grandfathers at 45 and 50. With modern machinery, most jobs require far less physical effort than was the case a generation ago. Even in our heaviest industries there are all sorts of jobs that call for hardly more exertion than is used in running a typewriter or adding machine.

Fun, Fact and Fiction

Shortage of school teachers is widespread throughout North America, and the fellow who always comes up with a ready solution says it's another situation that only education can cure.

* * *

Always fascinating, in a strange way, is the harangue on what's wrong with the political party in eclipse, as delivered by one of the party's outstanding drawbacks.

* * *

We can remember all the way back to the 1940's, when a plane had to look like a plane or it wouldn't fly.

* * *

The chorus girl was telling the other girls in the dressing room about her birthday party. "You should have seen the cake," she told her companions. "It was marvellous. There were 17 candles on it—one for each year."

There was a disbelieving silence for a moment or two, then her best friend smiled. "Seventeen candles, dear?" she purred. "What did you do—burn them at both ends?"

* * *

The salesman stared doubtfully at the formidable-looking animal lying on the doorstep. "What breed is your dog?" he asked the little old lady.

"Don't rightly know," she said. "My brother sent it from Africa."

"Well," the salesman hesitated, "It's the queerest dog I've ever seen."

The prim lady nodded her head. "You should have seen it before I cut its mane off."

The Packsack

Of GREGORY CLARK

TO pass a street-car or a bus is considered by motorists to be a right and a duty. To pass a street-car, a motorist will expend 2,000 calories, excite his blood pressure, use up enough nervous energy to carry him normally through an hour's hard work. He risks, gambles, dodges, hazards, wriggles and twists, and finally gets past the street-car or bus. He feels a full sense of accomplishment. The silly part of it is, there is another street-car two blocks ahead.

In time to come, our particular generation will probably be the subject of more fun and hilarity on the part of commentators and historians than any other. We conceived and mastered speed, and then got in our own way. We wrought furiously to perfect every detail of our comfort and security, and then had to breed up a vast profession of psychiatrists to explain to us why we are the least comfortable and secure generation since Moses. In order to create the means whereby we might travel easily and swiftly to look at pure and beautiful rivers, far off, we polluted and fouled the rivers beside which we live. Like termites, we swarmed to the utter ends of the world and filled it with piles of sawdust, slag heaps and ashes. We conceived the picture windows for our homes, and then are afraid to sit and look out of them, partly because there is nothing much to look at, and besides, we are shy, and don't want people looking at us. We came upon the marvel and wonder of radio and television, so that we could all sit at home, not speaking. We oblige everybody by law to go to school until they are 16 and then fill all our drug stores, candy stores and soda fountains with racks of comic books and paper novels full of lust, crime and violence.

This generation flatters itself that it has added enormously to the human story. The possibilities increase daily that the chapter that will be devoted to us will be the most comical in the whole long book.

Small Mercies

(From The London Times)

IT is quite often, and sometimes with truth, said of a man that he had not an enemy in the world. It is extremely doubtful whether a similar claim has ever been made on behalf of a nation. The more irreproachable a nation's conduct in international affairs, the milder and more pacific the demeanor of its citizens, the more likely it is to excite the cupidity of a powerful neighbor.

At the other end of the scale, the more sturdily a nation asserts its intention to defend its interests and its frontiers, the more certain it is to attract the odium of those who regard this attitude as minatory and aggressive.

The British, though in their simple way they take it for granted that they will inspire affection and respect in some of their neighbors, can never quite make out why others take such an extraordinarily poor view of them. Execrated at one time or another by the Spaniards, the French, the Dutch, the Americans, the Chinese, the Germans, and many others, they have come at last to accept with a reasonable degree of fatalism the fact that at any given moment of history some foreigner's blood will be boiling at the mere thought of their existence. In time of war an enemy is, of course, a necessary evil; the thing could not go on without him. In time of peace, when he is not technically an enemy at all, he is merely a great nuisance, and it is by their nuisance value that the average Briton tends to judge the various powers which in his lifetime have cast themselves for the traditional, but in the long run rather unrewarding role of his country's enemy.

* * *

There can be no doubt that the Russians, who are at present acting this part, give a performance which is in one important respect preferable to that given, not so very long ago, by the Germans. In what we now call a cold war words, which supply the bulk of the ammunition discharged, count for a great deal. No one would accuse the Russians of mincing theirs when they speak (as they continually do) of the misdeeds and shortcomings of the Western democracies; but the repetition of a theme, though it is valuable in propaganda, tends when the propaganda is mainly abusive to produce in the long run an almost soporific effect. Hyenas, imperialists, warmongers, lackeys, running dogs—we ought to wince at each impact of these serious accusations. Somehow we do not. Like the murmur of the sea when you hold a shell to your ear, they come to us inexplicably, out of nothing, from a long way away. How different, and how much more of a nuisance, was the technique of the last actor to sustain this role!

The output of Marshal Stalin's propaganda machine may be as great, or greater than, the late Herr Hitler's, the tone of his diplomatic communications no less uncompromising, but the effect of it all is rather stereotyped; and, above all, Marshal Stalin does not from time to time deliver, at the top of his voice and generally at the week-end, those turgid and protracted orations which, in Herr Hitler's day, we awaited with so much foreboding and anatomized with so much care. It is unflattering to be called a hyena at frequent intervals; but most of us can remember worse evils of this kind.

Woodward

STORES (Victoria) LTD.

Store Open Daily Until 5.30 P.M. Wednesday 1 P.M.

New Highlights in Knitted Dresses

True femininity is starred for the coming season in the newest "knits"—more important than ever are the one-piece and two-piece dresses in plain and nubby effect boucles, classic dresses with matching spencer jackets.

$37.50

SMART NEW STYLES by Jantzen

One and two-piece styles $37.50 and $39.95

Two-piece suits, sizes 10 to 20 $29.50 and $37.50

Special Value!

GENUINE LEATHER HANDBAGS

Hard-wearing "cowhide" — available in shoulder bags with tones of British tan, brown, green, red and black. Hand-stitching and smart styles to suit a WESTERN tomato. A most practical bag to give seasons of service. Each $4.49

SAVE on Templeton's KNITTING WOOLS!

This month's low monthly rate right for smart wear-up and dresses. Available with the smart crepe finish and other allure, with a wide range of colors. Three 2-oz. balls FEATURE VALUE 69c

Budget-Priced Slips

Good-wearing crepe trimmed with dainty nylon — embroidered sheer — with lace or nylon trim on both bodice and hem . . . Adjustable straps. White only. Each $1.67

OUTSIZE HOSIERY

A most comfortable hosiery in the larger sizes. 15 service weight nylon in "Gold Stripe" for quality, good practical wear . . . Fully fashioned by "Gotham" in three pleasing shades of Laurel, Pirdle and Dove $1.85 Sizes 10, 11 Pair

TEST TV IN YOUR HOME WITHOUT COST TO YOU

1. Woodward's T-V. Test Trader will arrive at the appointed time most convenient to you.
2. In a few minutes the test antenna is erected without any attachments to your house.
3. The Television Set is connected inside your home, giving a practical demonstration without cost or inconvenience.

Combined RADIO AND TELEVISION

★ YOUR COMPLETE SATISFACTION IS WOODWARD'S FIRST INTEREST

ONLY $377.95

DOWN PAYMENT $37.79 DELIVERS

Special Savings! $26.95 Delivers

Fleetwood De Luxe 3-Speed Radio Phonograph

★ Compare the Value
★ Check the De Luxe Features
★ 9-tube radio of exceptional range and power
★ 12-inch high-fidelity speaker
★ Latest type press button Webster record changer
★ Maker's guarantee backed by Woodward's guarantee of satisfaction

Width 38" Height 31"

SAVE AT WOODWARDS - - - $269.50

DOWN PAYMENT 26.95 Easy Terms Arranged to Suit Your Budget!

A WOODWARD SPECIAL!

Therm-O-Matic Electric Range

BUILT BY MOFFATS

With large-size warming oven $285.00

- Large capacity baking oven
- Quick to heat—easy to remove—Calrod elements with removable enamel trays.
- Two additional storage drawers.

Compare the Value of This FIRST QUALITY ELECTRIC RANGE!

- A fortunate Woodward purchase.

The Savings Passed On to You

The Therm-O-Matic is made by MOFFATS for PHILLIPS INDUSTRIES LIMITED. A SUPER DE LUXE ELECTRIC RANGE WITH THE FINEST MODERN FEATURES!

With timer for completely automatic timed cooking $309

With automatic timer clock and selector switch $325

EASY TERMS ARRANGED TO SUIT YOUR BUDGET

Douglas at Courtney Phone B 7321

Getting It at Woodward's Is Your Best Guarantee

Secondary Reds Arrested in U.S.

WASHINGTON Sept. 17 - AP - U.S. commissioners Monday were holding $25,000 bail and keeping jailed when they couldn't raise it.

Conviction on the conspiracy charge brought under the Smith Act of 1940 carries a maximum penalty of five years in prison and $5,000 fine.

Exceptions to the $25,000 bail pattern were in the cases of those whose bond was set at $40,000.

James Power, 42, St. Louis chairman of the Missouri Communist Party. His wife Dorothy, 37, also was arrested on $40,000 bail.

Henry P. Judd, 38, Portland, Ore., man of District 12 state of Washington of the Communist Party.

Saul Langerman, 38, San Francisco, a committee of the Communist Party.

Centre Urged for Retired Clerics

HAMILTON, Ont., Sept. 17 (CP) — A community centre for retired ministers was suggested today to the General Council of the United Church of Canada by Rev. Harry G. Tuttle, secretary of the pensions board.

In presenting the report of the pension fund Dr. Tuttle said: "Equally important as the being built. The main building

White Orchid

"White Orchid" — the new Community Pattern is equally at home in modern or traditional table settings.

SPECIAL INTRODUCTORY OFFER

4 Coffee Spoons

Regular $3.30 Value

Now Only $1.50

Community

44-Piece Service for Eight

In New Aristocrat Chest $79.95

Other Sets from $54.75

LITTLE & TAYLOR

Exclusive Jewellers

1700 Douglas St. (Scollard Bldg.) Phone G 5818

Sugar-Yielded Substance May Prove Plasma Ally

ATLANTIC CITY, Sept. 17 (AP) — A substance produced from cane sugar looks like a good prospect for making a long sought blood quick-acting weapon against harmful blood clotting, a research said today.

Dr. Karl Paul Link of the Frederick Haynes Laboratory of the Commercial Solvents Corp. here said the promising prospect is "Dicitrate". The substance already is under extensive tests as a possible aid in keeping plasma in meeting demands for transfusions in cases of disasters, such as an atomic attack.

He told the 22nd national meeting of the American Chemical Society that animal research indicates chances are good that Dicitrate can be used as the base of a new anti-clotting substance for storing, banking of the arterial prevention of sometimes fatal blood clots in heart muscle and other ailments commonly surgical operations and child birth.

He said animal already has two effective anti-clotting medicines but both have rather serious shortcomings.

Dicitrate is produced by the action of certain bacteria on common table sugar. The so-called "culture money" of it are obtained by further chemical treatment.

Protein, phosphorus, iron, fat, vitamin A and calcium are all contained in an egg, making it a compact little package of nourishment. Eggs which can be prepared in many ways, should be eaten at least three times a week.

Clothesline Poles Beavers' Pet Diet

EDMONTON Sept. 17 — Eager beavers that have stripped local trees are playing havoc with house wives' clotheslines in the Rossdale flats area of Edmonton.

The furry rodents are felling river bank trees in which the clotheslines are anchored. And the angry housewives can't do much about it because the beavers are protected by game laws.

It is believed the amphibious engineers invaded the city last spring when the North Saskatchewan River was near flood level. They built an elaborate house of twigs and branches on the river bank and then set to work in the backyard trees.

Fortunately the beavers bat in the same league as professional lumberjacks and the trees are felled toward the river or at least away from buildings.

Officials scoffed at suggestions the beavers might be attempting to dam part of the river. They said the trees are toppled so the animals can get the smaller, upper twigs and bark. This material is stored for use as food during the winter months.

The freefalling beavers work the midnight shift. Residents have never seen them. But there is no mistaking the role assigned to another tree-trimmer to be found in the middle of the night.

City parks officials said they have no authority to protect the beavers. The provincial land and forests department said it, at present, has no beaver protection.

"The only thing we can do," it said, "is to trap the beavers and move them to a new location."

But the beavers, said one official, might be better in wait until spring when they could be trapped or shot at a time when the pelts have some value.

Entertaining Little Pets
COLOURFUL BUDGIES
that can be taught to talk
Beautiful Cages and stands for your home.
Complete assortment of famous Harris Mountain Pet Foods
A Lay-away plan available.
Out-of-town orders filled.
Birds delivered free of charge.
F. W. WOOLWORTH CO LIMITED

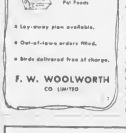

400 COATS TO GIVE YOU YOUR CHOICE!

Yes . . . Eddy is ready with this tremendous selection of smart new coats for Fall. You'll find just the style you want (and a choice, too, of those smart models that are still not too extreme) . . . you'll find the size you need and in fabrics . . . just name it, you'll find it at Eddy's. It's a wonderful selection . . . a wonderful choice, waiting for you now.

If you have a PLAN A COUNT PAY NOTHING DOWN NO extras, 6 months to pay

Modern store for the modern woman and her children

Eddy's CO. WOMEN WEAR

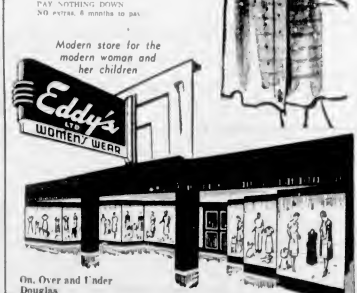

On, Over and Under Douglas

SUPER-VALU FOOD STORES

All Prices Effective
THURSDAY, FRIDAY, SATURDAY
SEPT. 18, 19 and 20

FOOD FESTIVAL

HERE'S AN EVENT THAT EVERY THRIFTY HOUSEWIFE WILL WANT TO TAKE ADVANTAGE OF . . . . EVERY DEPARTMENT IS BULGING WITH VALUES DURING THIS BIG FALL FOOD SALE AT SUPER-VALU!

NOW YOU CAN OWN AN EXPENSIVE ENCYCLOPEDIA . . . AT LOW COST

AMERICAN INTERNATIONAL ENCYCLOPEDIA
BRAND NEW 1951 EDITION!

This Set Last Sold for $75.00
NOW
SPECIAL TO OUR CUSTOMERS
ONLY 98c VOLUME
16 FINE VOLUMES!

A VOLUME A WEEK UNTIL SET IS COMPLETE.

It's easy, your purchase one volume each week at any SUPER-VALU STORE. The first volume is available now. Each week you can obtain another volume at the same price until set is complete . . . there's nothing else to buy—Remember . . . no coupons, no red tape, no strings. This set normally sells for $75.00. The color plates, binding and paper are identical.

Useful to Every Member of the Family . . . Ideal for Students!

10,000 Subjects
2,250,000 Words
3,500 Illustrations
Maps in Color

Don't Delay . . . Start Your Set Today!

This Amazing Offer Is for a Limited Time Only—Start Your Set Now!

This Offer Available Only at SUPER-VALU Food Stores

here's how easy it is to own!

NO COUPONS • NO RED TAPE • NO STRINGS

★ **CORN** Golden Bantam, Cream style, Harvest, 15 oz. 2 tins 33c 6 tins 97c

★ **OATS** Robin Hood, Non-premium. 3-lb. pkg. 31c

★ **SALMON** Sockeye, Horseshoe, Nabob, Clover Leaf, ½-lb. tin, new low price 38c

LITTLE DIPPER CAKE MIXES
ALL VARIETIES
15-oz. pkg. 27c
(Now on the Casino Radio Program)

MILADY WAX PAPER

per roll 33c

NABOB NEW PACK PEAS

Sieve 2	15-oz. tin	24c
Sieve 3	15-oz. tins	2 for 43c
Sieve 4	15-oz. tins	2 for 37c
Sieve 5	15-oz. tin	18c

Delicious and Flavorful

HEINZ FOOD VALUES

Ketchup	Bottle	30c
White Vinegar	32-oz.	29c
Cider Vinegar	32-oz. bottle	29c
White Vinegar	gallon jug	99c
Malt Vinegar	gal. jug	1.49

PERFEX BLEACH

16-oz. bottle	18c
32-oz. bottle	31c
64-oz. bottle	56c

THE TRIPLE-ACTION BLEACH

SUPER-VALU Garden Fresh FRUITS & VEGETABLES

CORN Local Fluff Ears
Lethbridge, No. 1 grade
6 for 35c

POTATOES 10 lbs. 53c

ORANGES Sweet and Juicy Size 200's 3 lbs. 27c

APPLES Okanagan, McIntosh, fancy 2 lbs. 25c

SUPER-VALU Flavor Tested BEEF

Sirloin T-Bone Wing
STEAKS! lb. 97c

Cello Wrap
SIDE BACON ½ lb. 23c

PORK SHOULDERS Fresh picnic style, lb. 37c

BLADE ROAST Blade removed, lb. 57c

Ground SHOULDER STEAK lb. 55c	BOILING FOWL lb. 39c Grade "A"	Pure PORK SAUSAGE lb. 49c

RY-KING CRISPBREAD
8-oz. pkg. 25c

BURNS' WIENERS and BEANS
15-oz. tin 32c

NEW! EVERYDAY LOW SOAP PRICES!

Rinso	Large pkt.	37c
Rinso	Giant pkt.	74c
Lux	Large pkt.	37c
Lux	Giant pkt.	74c
Breeze	Large pkt.	39c
Breeze	Giant pkt.	77c

OGILVIE'S LIME-LEMON CAKE MIX
16-oz. pkg. 33c
IT'S NEW!
IT'S DIFFERENT!
Buy a Package Today!

MARGENE MARGARINE
2 pounds 73c

DR. BALLARD'S VARIETY SQUARES
2-lb. pkg. 31c

AIRWICK
DISPELS ALL HOUSEHOLD ODORS
bottle 89c

Stock Quotations—Market Reports

Complete Vancouver Trading

Sales	OILS	High	Low	Close
[illegible]	Amalgamated	[illegible]	[illegible]	[illegible]
[illegible]	Anaconda Oil	[illegible]	[illegible]	[illegible]
[illegible]	Anglo-Canadian	[illegible]	[illegible]	[illegible]
[illegible]	AP Con	[illegible]	[illegible]	[illegible]
[illegible]	[illegible]	[illegible]	[illegible]	[illegible]

Toronto Oils

Sales		High	Low	Close
[illegible]	[illegible]	[illegible]	[illegible]	[illegible]

Toronto Mines

	Bid	Asked
[illegible]	[illegible]	[illegible]

Montreal-Toronto Industrials

CLOSING PRICES

	Bid	Asked
[illegible]	[illegible]	[illegible]

New York Market

	Close
[illegible]	[illegible]

Closing Averages

Dow Jones averages:

30 Industrials	270.43	up 1.40
20 Rails	98.63	up 0.57
15 Utilities	49.70	off 0.13
65 Stocks	104.08	up 0.39

Volume: 1,000,000 shares.

Montreal averages:

Industrials	207.09	off .4
[illegible]	[illegible]	[illegible]
Golds	65.90	up .18
Papers	693.28	up .296

Sales: 280,000.

Toronto averages:

Industrials	321.11	up .54
Golds	88.66	up .01
Base Metals	189.83	up .83
Western Oils	129.92	up 1.85

Sales: 1,797,000.

Vancouver averages:

Golds	45.51,	up .30
Base Metals	232.45,	off .30
Oils	451.12,	off .11

Sales: 113,485.

Active Stocks Market Guide

TORONTO
Mines and Oils

Volume		High	Low	Close	Change
133000	Bellekeno	43	43	43	– 5
33100	Harricana	10½	9¾	10	+ 1½
[illegible]	[illegible]	[illegible]	[illegible]	[illegible]	[illegible]
8100	Southern	15	14½	15	+ ½
8100	York Cp	12¾	10½	10¼	+ ½
8300	Northrup	15½	14½	15½	+ ½
7000	Sa Par	41½	41	41	unch
7000	Cyanam	44¾	33½	44	unch

Today's Dollar

MONTREAL—	Close	
U.S. dollar	96	–1/16
Pound sterling	2.77 7/12	–5/12
NEW YORK—	Close	
Canadian dollar	1.04 3/16	–1/16
Pound sterling	2.78 7/16	+ ⅛

Volume Low But Stocks Make Rally

NEW YORK, Sept. 17 (AP). — the stock market today made modest progress.

Gains were well distributed throughout the list and there were only scattered areas of resistance to the rise.

The Associated Press average of 60 stocks gained 50 cents at $105.70. That amount has been matched several times but not exceeded since July 23. The industrial component of the average gained 80 cents, the railroads gained 50 cents, and the utilities held unchanged.

The list was composed of 1,083 individual issues of which 513 advances and 309 declined with 12 new highs and 25 new lows for the year were reached during the session.

Volume remained a stumbling block for the bulls. It came to only a million shares as against 1,140,000 shares traded Tuesday.

Leaders Make Gains

MONTREAL, Sept. 17 (CP).—An improved tone prevailed at the close.

Strength showed in senior metals as Hudson Bay Mining climbed 1½ to 59 and International Nickel was up nearly a point. Noranda, Consolidated Smelters and Aluminium also moved to higher ground.

Papers and senior oils followed a higher price path. International Petroleum was a strong feature gaining a point at 28½. Howard Smith, Husky Oil, Consolidated steady to slightly higher.

Higher were Royal Bank, Ford Paper and Imperial Oil were A. Seagrams and Imperial Tobacco.

Mines and western oils were slightly higher. Anacon and Ascot added six cents at $2.86 and $2.19, respectively. In oils, Del Rio, New British Dominion and New Continental were among the gainers.

Oils Lead Way

TORONTO, Sept. 17 (CP). — Western oils today led the stock market in a small rally that checked the decline of recent sessions. Golds slipped after early gains but base metals and western oils pushed upward.

Utilities were strongest in the industrial list as Shawinigan Power gained almost $1 and liquors, banks and textiles, manufacturing companies and retail stores also showed strength. Steels and constructions weakened and Canada Cement dropped $3.

Senior golds balanced gains and losses.

Western oil price changes ranged up to 75 cents as most leading issues gained. Bailey Selburn, Calgary & Edmonton, Pacific Pete and Royalite added between 25 and 75 cents.

Bellenko again traded actively in the base metals section, moving 133,000 shares for a five cent loss. Higher-priced issues generally gained and Barvue, Nesbitt-Labine and Sherritt-Gordon added pennies.

Partial Recovery

VANCOUVER, Sept. 17—Some small gains were recorded in a partial recovery today. Oils responded to some mild buying with Charter, Federated, Central Leduc, Calmont and Okalta all higher.

In mines Estella dipped further to .68 but Western Uranium was stronger at 4.20. Pacific Nickel was .71 and Quatsino .66.

Canadian Western Lumber and MacMillan & Bloedel showed some improvement in the industrial section, while Alberta Distillers was firm at 2.15.

London Stock Prices

LONDON, Sept. 17 (Reuters)—The new account opened with price declines on the stock market today. This was due to lack of interest, not selling pressure.

Gilt-edged issues continued idle and showed declines of up to 5/16th.

Other domestic issues took the lead from the funds and among industrials, textiles were weakest but miscellaneous leaders moved from 3d to 9d lower.

In foreign bonds, a few cash sales of Germans left the issues mostly ½ to one point lower and Japanese closed slightly lower on the day.

Oils were dull. Kern Rivers were lower on small cash selling, closed 6d lower around 16s to 16⅛s.

LONDON, Sept. 17 (AP)—Stock closings: Babcock & Wilcox 73s 3d; Boots Pure Drug 20s 1½d; Canadian Pacific £43⅛; Central Mining [illegible]; Consolidated [illegible]; Courtaulds 30s 1½d; Hudson's Bay Co. [illegible]; Imperial Chemical 42s 9d; Imperial Tobacco 53s 3d; Metal Box [illegible]; Mexican Eagle 34s; Rand Mines [illegible]. Bonds: British 2½% Consols [illegible]; British War Loans [illegible]; British Fundings [illegible].

Grain Prices

WINNIPEG, Sept. 17 (CP)—Prices moved narrowly in dull trade today on the Winnipeg grain exchange. Flax showed the best tone.

The inactivity and hesitation were caused by traders failing to make commitments in view of the threatened strike tomorrow of lakehead grain handlers and the embargo on grain loading.

These factors discouraged buying except on long-term contracts.

A few American shipper orders appeared in the deferred month of oats, while some routine shipper buying also came out in both oats and barley. Flax received support from industrial and seaboard interests. Hedging sales were light, and prices scored fair gains.

	Open	High	Low	Close
Oats—				
October	[illegible]	[illegible]	[illegible]	[illegible]
December	[illegible]	[illegible]	[illegible]	[illegible]
May	[illegible]	[illegible]	[illegible]	[illegible]
Barley—				
October	[illegible]	[illegible]	[illegible]	[illegible]
December	[illegible]	[illegible]	[illegible]	[illegible]
May	[illegible]	[illegible]	[illegible]	[illegible]
Rye—				
October	[illegible]	[illegible]	[illegible]	[illegible]
December	[illegible]	[illegible]	[illegible]	[illegible]
May	[illegible]	[illegible]	[illegible]	[illegible]
Flax—				
October	[illegible]	[illegible]	[illegible]	[illegible]
December	[illegible]	[illegible]	[illegible]	[illegible]
May	[illegible]	[illegible]	[illegible]	[illegible]

Cash Grain Close

[illegible]

CHICAGO

	Open	High	Low	Close
Wheat—				
[illegible]	[illegible]	[illegible]	[illegible]	[illegible]
Corn—				
[illegible]	[illegible]	[illegible]	[illegible]	[illegible]
Oats—				
[illegible]	[illegible]	[illegible]	[illegible]	[illegible]
Rye—				
[illegible]	[illegible]	[illegible]	[illegible]	[illegible]
Soybeans—				
[illegible]	[illegible]	[illegible]	[illegible]	[illegible]

Dividends Declared

Domestic Paper—[illegible]

Superior Petroleums—[illegible]

[illegible]

Egg Market

To producer—
Grade A large [illegible]
Grade A medium [illegible]
Grade A small [illegible]
Grade B [illegible]
Wholesale—
Grade A large [illegible]
Grade A medium [illegible]
Grade A small [illegible]
Grade B [illegible]

Unlisted and Miscellaneous

VANCOUVER MINES	Bid	Offer		Bid	Offer
[illegible]	[illegible]	[illegible]	[illegible]	[illegible]	[illegible]

The above stock quotations are supplied by A. E. Ames & Co., T. H. Burns & Co. Ltd., Hagar Investments Ltd., H. A. Humber Ltd., Investment Dealers' Association and James Richardson & Sons.

City Feelings Hurt by C.P.R. Claim Fast Day Boat Service Unprofitable

BY HARRY YOUNG
Colonist Business Editor

The thing that hurts Victoria most about the new winter boat [illegible] of the C.P.R. that the district cannot maintain on an economic level a fast daylight service during the off months.

The C.P.R. in the past two winters has given us a fast day service by either the Princess Patricia or Princess Marguerite, but according to the railway company the traffic has not merited keeping the additional ship in service for a return journey each day.

This winter the daylight service will be maintained by the luxurious night boats, which travel so sedately that it will not be possible for travelers to catch their rail connections each evening as they arrive in Vancouver.

In other words the C.P.R. comes out to show beyond doubt that the fine big day Princesses are out to catch the tourist dollar and not to give the Victoria business folk a fast all-year round daylight service.

The Victoria Chamber of Commerce has rightly protested this offer of inferior service, but it is doubtful if their representations yesterday to C.P.R. officials will alter the decision already made.

The answer that the C.P.R. offer an alternative route via Nanaimo, while valid, merely pours salt into the Victoria wound.

The removal of the boat for the winter months should be a challenge to all those who believe that Victoria is more than just a tourist centre and a little [illegible] and others believe.

The importance of Victoria as a distribution centre and as the hub of the Island trade has been dwindling as industry has moved northward. The C.P.R. by putting in new docking facilities at Nanaimo has assisted toward this end.

Clearly the Victoria Chamber of Commerce and other organizations with the good of the city at heart—must attack with greater pertinacity the problems that are holding back the industrial development of the southern end of the Island. Among these must be included better road communications, which are an essential toward any expansion of industry or commerce.

It is futile just to go on blaming the C.P.R. when they can obviously present a case of some merit that they are being asked to maintain a service that does not pay. Victoria has to prove its own importance.

* * *

TAKEN AT HIS WORD

Realtor Philip Holmes suggested yesterday that the Real Estate Board of Victoria should prepare figures to show the provincial government that the city was ripe for a discontinuation of rent control.

He said that he thought decontrol of rents should be tackled area by area and that the renting situation in Victoria might justify a state of decontrol earlier than other parts of the province.

Mr. Holmes made the suggestion following a report by J. N. Fraser of this week's meeting of B.C. Real Estate Boards with the cabinet. He had told the cabinet that as there was no shortage of rented apartments in Victoria [illegible] for control.

Mr. Fraser said that as a result of this statement in the cabinet his firm had received a request from a government department for a suite for one of the cabinet ministers.

"I reckon I shot out my neck," he said, as members of the Real Estate Board roared with laughter.

At any rate we must give the new government the credit of being able to strike while the iron is hot.

Calgary Cattle

CALGARY, Sept. 17 (CP).—Trade was slow on heavy receipts at the Calgary stockyards. There were 1,800 cattle and calves including 634 held over from Tuesday on offer.

Good butcher steers and heifers were $1 to $1.50 a hundredweight lower for the week. In-between kinds were $1 to $2 lower. Plain butcher steers and heifers going mostly as feeders sold at $12-$14. Cows were $1 to $1.50 lower. Bulls were ease to 50 cents lower. Good stocker and feeder steers were about steady at the week's decline of about $1. Plain kinds were hard to move. Veal calves were steady.

Hogs sold Tuesday at $24 while sows were 60 cents stronger at $13.50. Good lambs sold from $16-$25.

Good to choice butcher steers $20.50-$20.50; common to medium $16-$20; good to near-choice butcher heifers $16.50-$20; common to medium $15-$12. Good light cows $13.50-$14.50; common to medium $11.50-$13.25; canners and cutters $7-$11. Good bulls $13-$13.50; common to medium $10-$12.50. Good to choice veal calves $24-$26; common to medium $12-$23.50.

New Peak May Be Hit In Installment Buying

OTTAWA, Sept. 17 (CP).—Elimination of federal consumer credit restrictions has helped spark an unprecedented boost in installment buying.

The Bureau of Statistics today reported that with elimination of controls May 6, installment buying in retail stores jumped more than $150,000,000 to $355,700,000 for the three months ended June 30 last, up from $200,800,000 in the same period last year.

Charge-account purchases increased also, rising by more than $40,000,000 to $58,100,000 in that quarter from $510,000,000 a year ago.

This sharp climb in credit buying, accompanied by a smaller boost in cash sales in the quarter to $2,014,900,000 from $1,989,800,000 last year—pushed total retail store sales to $2,951,700,000 from $2,730,600,000.

Federal officials estimated that the heavy plunge into installment buying may drive the total outstanding Canadian credit debt to a point higher than the peak of $1,135,000,000 set in December, 1950.

Installment sales advanced in all trades except women's clothing which remained unchanged. Sale of motor vehicles on time jumped 82.3 per cent.

Montreal Bonds

MONTREAL, Sept. 17 (CP).—Prices were mixed on the Montreal bond markets today. Slow trading remained the rule.

There was some demand for short-term government of Canada issues but the long terms remained quiet. The corporate market held steady.

SPLIT APPROVED

MONTREAL, Sept. 17 (CP).—Shareholders of Aluminium Limited today approved a by-law enacted by the board of directors July 17 for a two-for-one stock split.

Fort St. John Strikes Again

EDMONTON, Alta. (BUP).—Pacific Petroleums Ltd. reported in Edmonton today it has made a major new natural gas discovery in the Fort St. John, B.C., area.

The wet strike was made at the Pacific-Fort St. John No. 6 well, about two miles from the company's No. 4 well gas discovery.

Flow tests at the No. 6 well indicated a potential daily production of 30,000,000 (M) cubic feet of gas.

Pacific Petroleums said it would start immediately on two step-out ventures in the same region to determine the extent of the promising new gas field.

Rock Kills Shift Boss

TRAIL, B.C., Sept. 17 (CP).—David Nigel Bruce, 30-year-old shift boss in the Big Bull Mine at Tulsequah, B.C., was killed yesterday when trapped by a fall of rock.

A graduate of Queen's University, Bruce was the son of George N. Bruce of London, Ont. He had been an employee of Consolidated Mining and Smelting Company, owners of the mine, since 1949.

T.C.S.
$835 in 1933
MEANT
$4,501 in 1951
INVEST IN
Trans-Canada Shares
Series "C"
Consult Your
INVESTMENT DEALER
about the 18-year dividend record of
Trans-Canada Shares
Trans-Canada Investment Corporation Ltd.
[illegible] Building, Vancouver

Triplesilvermasonplatz
—suggests—
Every Realtor, with a city business [illegible] should apply to the civic authorities for an extension course on "How to Valuate Property and Keep It."
We Don't Keep Property—We Sell It
We want your Property for sale at Proper Prices. Many cash clients waiting. We Buy, Sell and Exchange. Mortgages Arranged. Agreements Discounted.
HOPE REALTY LTD.
1029 Douglas Street
B 6240 · B 7643

A. E. Ames & Co.
Limited
Investment Securities
Royal Trust Building · 612 View Street, Victoria, B.C.
Telephone: E 4171
TORONTO MONTREAL WINNIPEG VANCOUVER NEW YORK LONDON, ENG.

BONDS
STOCKS
GRAIN
Established 1857
COMPLETE QUOTATIONS AND STATISTICAL SERVICE
JAMES RICHARDSON & SONS
Government at View Telephone Garden 4138

A New Service for Vacationers
"Safety Margin Cash"
This new Personal service lets you go confidently on vacation with an extra $50 or $100 tucked in your wallet for emergencies. If you don't use the cash, return it. Your only charge is for the time you hold it. For example, $100 for 1 month costs you only $2.00. Phone, write or come in today.
Beneficial Loan System
Loans $50 to $1200 on Signature, Furniture, Auto
Personal FINANCE CO.
THE COMPANY THAT LIKES TO SAY YES
2nd Fl., 650-A YATES ST. (Above Tip Top Tailors) VICTORIA
Phone: Beacon 7248 · Harvey Strang, YES MANager
Loans made to residents of all surrounding towns · Personal Finance Company of Canada

EXECUTORS AND TRUSTEES FOR OVER HALF A CENTURY
MORE THAN A 'PRUDENT ADMINISTRATOR'
'En bon pere de famille' (as a good father of the family) is a phrase often used in the Civil Law of the Province of Quebec. It means a 'Prudent Administrator' and, as applied to Executors and Trustees, requires them to act with care and skill.
In addition it suggests that an Executor and Trustee must feel a deep sense of responsibility for the personal welfare and comfort of dependants.
It is the aim of the Officers of The Royal Trust Company to live up to this high ideal with sympathy and understanding, and to ensure efficient and economical administration of every Estate entrusted to our care.

Trust and Estate Officers are always available when needed for consultation.
THE ROYAL TRUST COMPANY
GOVERNMENT AT VIEW, VICTORIA · TEL. E4126
R. W. PHIPPS, MANAGER

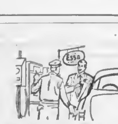

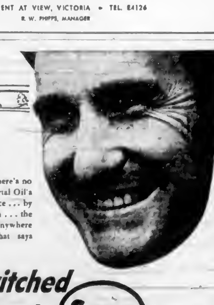

No Better Buy!
ESSO and ESSO EXTRA — there's no better buy! Backed by Imperial Oil's 72 years of refining experience ... by the most modern refineries. Buy anywhere in Canada at the sign that says quality — the ESSO sign.
"Glad I switched to ESSO GASOLINES"
PRODUCTS OF IMPERIAL OIL

Vancouver Defeats North Shore, 9-5; Takes Series Lead

VANCOUVER, Sept. 17 (CP) — [illegible] best of seven B.C. senior lacrosse championship tonight, defeating North Shore Indians, 9-5.

Fourth game of the series will be played Friday night.

The win made it two in a row for Vancouver. Winners dropped the first game 16-8 but have taken the last two games without too much trouble.

Goalie Jack Green was the difference tonight. He stopped 30 of 35 shots as Indians had a wide territorial play. Vancouver managed only 29 shots but nine of them beat Stan Joseph.

Bobby Marsh and Ed Hamson scored within 10 seconds of each other early in the first quarter and the two-goal outburst was enough to give the winners the quarter-time lead of 2-1. Vancouver was blanked in the second quarter and Indians scored twice on breakaways, Ken Jones and Bill Stuart breaking in alone on Green.

TURN OF TIDE

The half-time breather worked wonders for Vancouver, which blasted five goals past Joseph without a reply from Indians in the third period. Jim Anderson [illegible] score one each and Dave Bedline tallied twice.

Two goals by the Crema brothers, Larry and Mario, within 16 seconds in the fourth quarter closed the gap to 7-5 in favor of Vancouver. It stayed that way until 9:21 when Bedline scored his third goal of the game on a breakaway pass from Elmer Buchanan.

Veteran Ernie Smith got the clincher 15 seconds later.

Winner of the B.C. series travels to Toronto for the Mann Cup finals. The western team leaves by air October 3. The series gets under way October 5 at Maple Leaf Gardens. Vancouver hasn't gone East since 1940. Indians haven't been back since 1936.

VANCOUVER	G	A	P	INDIANS	G	A	P
Green	[illegible]	[illegible]	[illegible]	Joseph	[illegible]	[illegible]	[illegible]
Kinna	[illegible]	[illegible]	[illegible]	Wil[illegible]	[illegible]	[illegible]	[illegible]
Anderson	[illegible]	[illegible]	[illegible]	Duranta	[illegible]	[illegible]	[illegible]
Smith	[illegible]	[illegible]	[illegible]	Carol	[illegible]	[illegible]	[illegible]
Whittaker	[illegible]	[illegible]	[illegible]	Lee	[illegible]	[illegible]	[illegible]
R. Buchanan	[illegible]	[illegible]	[illegible]	Stuart	[illegible]	[illegible]	[illegible]
A. Buchanan	[illegible]	[illegible]	[illegible]	Brewster	[illegible]	[illegible]	[illegible]
Bedline	[illegible]	[illegible]	[illegible]	L. Crema	[illegible]	[illegible]	[illegible]
Marsh	[illegible]	[illegible]	[illegible]	M. Crema	[illegible]	[illegible]	[illegible]
Hamson	[illegible]	[illegible]	[illegible]	Bradford	[illegible]	[illegible]	[illegible]
Baktin	[illegible]	[illegible]	[illegible]	K. Jones	[illegible]	[illegible]	[illegible]
Huddleston	[illegible]	[illegible]	[illegible]	Phillips	[illegible]	[illegible]	[illegible]
Wenn	[illegible]	[illegible]	[illegible]	Bell	[illegible]	[illegible]	[illegible]
Hemano	[illegible]	[illegible]	[illegible]	Johnson	[illegible]	[illegible]	[illegible]
Totals	9	[illegible]	[illegible]	Totals	5	[illegible]	[illegible]

Shots stopped — By Green [illegible]; By Joseph [illegible]. Score by periods: Vancouver 2 0 5 2 — 9; Indians 1 2 0 2 — 5. Referees: Wilkes, Giraldin[illegible].

Speaking Briefly

Edmonton Flyers Tuesday handed Detroit Red Wings their first exhibition defeat in six years when they beat the Wings 3-2 in overtime at Sault Ste. Marie.

* * *

The B.C. Soccer Commission has thrown out Vancouver Firefighters' protest over the use of Stan Bob by Vancouver City in the Province Cup playoffs.

* * *

Vancouver Canucks have signed defenseman Harry Dick, with Buffalo last year, and left winger Walt Atanas, formerly with Victoria.

* * *

Philadelphia Phillies have signed their first Negro. He is 18-year-old Theodore Washington, a shortstop with the Negro National League.

* * *

German runner Herbert Schade, who finished third in the Olympic 5,000-metre run, left yesterday for a series of track meets in Japan.

* * *

World lightweight champion Lauro Salas of Mexico will give Jimmy Carter a chance to regain the title in a rematch set for Chicago, October 15.

* * *

Vancouver City council will ask the federal government to classify the British Empire Games Society as a charitable organization.

* * *

E. F. Hitchman of Ottawa has presented William Findlay of the Marylebone Cricket Club an album entitled "The Cricket Fields of Canada," which will be placed in the Imperial Cricket War Memorial.

Shoe-Tossers Finish Season

The Greater Victoria Horseshoe Pitchers' Association will hold a prize giving and social at 857 Pandora Avenue tomorrow evening at 8. Prizes won during the season will be presented.

Competitions ended last Sunday. Roy Jago won the James Adam Cup with 32 ringers in 50 throws. He had four doubles in his last four ends and a total of 10 in the match to set a mark never before equalled in the history of the association.

G. C. Perry and Charlie Watson won the Rennie and Taylor Cup "B" doubles and Perry won the Coronation Cup "B" singles.

Royals Oust Maple Leafs

INTERNATIONAL LEAGUE (Playoffs)

Toronto 003 000 010 00 — 4 13 2
Montreal 000 300 000 01 — 5 10 1

[illegible]

AMERICAN ASSOCIATION (Playoffs)

Milwaukee [illegible] — 10 11 2
Kansas City [illegible] — 6 12 0

[illegible]

Milwaukee leads best-of-seven finals 1-1.

Dai Rees Upset

LONDON, Sept. 17 (AP). — Tony Harmon, a 21-year-old assistant at Royal Wimbledon Club today eliminated Dai Rees 1 up, in a major upset in the professional match play golf championship. Rees, diminutive Welsh Ryder Cup star, is a four-time winner of this tournament.

Bobby Locke, South African holder of the British Open title, defeated Bernard Preston, 3 and 2, in another first-round match.

The tournament winds up Saturday with a 36-hole final.

Chicago Helps Stamps, Royals

PEMBROKE, Ont., Sept. 17 (CP). Chicago Black Hawks of the National Hockey League went through a stiff workout today before leaving tomorrow for New Liskeard, Ont., and the first of nine exhibition games against Detroit Red Wings.

The Hawks will play in New Liskeard tomorrow and in various northern Ontario towns before returning to training camp here for two more games against the world-champion Wings September 26 and 27.

Three more trainees left camp today. Goalie Phil Hughes and Steve Wittuk left for Calgary and Max McNab returned to New Westminster, B.C.

BASKETBALL PRACTICE

Mary Casillo's midget girls' basketball team will hold a workout at the Lake Hill Community Hall tomorrow evening at 6. All last year's players and any others interested are invited to attend.

V.H.S. House Captains Elected

Students at Victoria High School have elected above students house captains to guide respective houses in sports activities during school year. Left to right: Bob Zarry, House IV; Ted Harrison, House II; Gayle Calder, House I; Bev Koski, House II; Jean McMillan, House III; Ann Sprinkling, House IV; Eddie Lou, House III, and Don Donahue, House I.—(Colonist photo by Jim Ryan.)

Basketball Gets Another Boost; Women's Senior 'A' Club Planned

This certainly appears to be the season that basketball will regain its former status in Victoria.

The Victoria and District Basketball League is at present busy planning a "build basketball week." Pat Horgan is reporting his senior A men's team has great potentialities and Wally Yeamans has added to the act by announcing he will enter a senior A women's club this coming season.

Yeamans, manager of MacDonalds last season, reported yesterday that his team has decided to take the jump from senior B to senior A ranks.

DOUBLED SCORE

The team decided to make the jump after its successful season last year. The Victoria club more than doubled the score over Vancouver in the B.C. senior B playoffs.

MacDonalds also made a good performance against the strong senior A team from the University of British Columbia, losing out by two points. Yeamans points out that the game was also played before the club began to play its best basketball.

Yeamans says the team's biggest problem will be in getting competition through the season so that the team will be prepared for the B.C. playoffs. He says he hopes to arrange exhibition games with Vancouver clubs.

Vancouver Eilers will probably be the team's strongest opponent in the playdowns, Yeamans said.

The team will have all of last season's players out in addition to two former stars. Yeamans hopes to induce several others to join the team.

Among the players returning from last season are Evelyn Slater, Cash Kennedy, Lorraine McDonald, Florence Pickering, Shirley Lewis, Joyce Thomas, Jackie Sherman and Muriel Dodsworth.

Pat Mason, one of the outstanding players with the club two season's ago, has announced that she will be out. Miss Mason was teaching out of town last year. Pat Metcalfe, another member of Yeaman's championship team two seasons ago, will also be joining the team.

Vi Yetman, one of the better intermediate players in Victoria, has announced she will be trying out for a position.

WELCOME OTHERS

Yeamans said he was not sure what other players would try out for the team but added that if he could persuade such players as Helen and Pat Pettigrew, or Pat Wright and Chris Boyd the club would probably be able to hold its own against anything in the province.

The team will begin workouts next Tuesday evening at the Fraser Street Hall starting at 6:30. All girls interested are invited to attend.

Four-Team Rugby League Starts Season October 4

Victoria's 1952-53 rugby season will officially open on October 4, said an official of the Victoria Rugby Union after a meeting of the body last night.

Crusaders, J.B.A.A., Oak Bay Wanderers, and Victoria College will again comprise the first division with three teams announcing intentions to enter the second division.

College tangles with the Oarsmen and Crusaders meet Oak Bay Wanderers in the first games of the schedule which runs to March 7. Each team will play 21 games.

McKECHNIE CUP

Officials also released the schedule for Victoria Crimson Tide in the McKechnie Cup series, emblematic of British Columbia rugby supremacy.

The Crimson Tide, an all-star team, plays its first game on November 11 against Vancouver Northwests at Macdonald Park.

Second game is slated for December 26, Boxing Day, at Macdonald Park with Vancouver Reps providing the opposition. Victoria travels to Vancouver on February 7 to clash with U.B.C. Thunderbirds in the final game.

Last year the Thunderbirds captured the trophy with a victory over the Tide in a sudden death game after both teams had been tied in the three-game series.

SECOND DIVISION

It is hoped that a second division will be formed with Wanderers, J.B.A.A. and College signifying intentions to enter teams. Crusaders are unheard from as yet. The main purpose of the second division is to give younger players who desire to play rugby, a chance for experience and to move up to the first division when they are ready.

Any players interested in playing rugby in the second division are asked to contact Colin Blythe, Oak Bay Wanderers, at E 0363; Bruce McLean, J.B.A.A., at B 7473; and Bob Shipley, Crusaders, at E 5945.

Following is the complete schedule with the home team mentioned first:

Oct. 4 College vs J.B.A.A., Wanderers vs Crusaders.
Oct. 11 J.B.A.A. vs Wanderers, Crusaders vs College.
Oct. 18 J.B.A.A. vs Crusaders, College vs Wanderers.
Oct. 25 J.B.A.A. vs College, Crusaders vs Wanderers.
Nov. 1 Wanderers vs J.B.A.A., College vs Crusaders.
Nov. 8 Crusaders vs J.B.A.A., Wanderers vs College.
Nov. 15 College vs J.B.A.A., Wanderers vs Crusaders.
Nov. 22 J.B.A.A. vs Wanderers, Crusaders vs College.
Nov. 29 J.B.A.A. vs Crusaders, College vs Wanderers.
Dec. 6 J.B.A.A. vs College, Crusaders vs Wanderers.
Dec. 13 Wanderers vs J.B.A.A., College vs Crusaders.
Jan. 3 Crusaders vs J.B.A.A., Wanderers vs College.
Jan. 10 College vs J.B.A.A., Wanderers vs Crusaders.
Jan. 17 J.B.A.A. vs Wanderers, Crusaders vs College.
Jan. 24 J.B.A.A. vs Crusaders, College vs Wanderers.
Jan. 31 J.B.A.A. vs College, Crusaders vs Wanderers.
Feb. 7 Wanderers vs J.B.A.A., College vs Crusaders.
Feb. 14 Crusaders vs J.B.A.A., Wanderers vs College.
Feb. 21 College vs J.B.A.A., Wanderers vs Crusaders.
Feb. 28 J.B.A.A. vs Wanderers, Crusaders vs College.
March 7 Crusaders vs J.B.A.A., Wanderers vs College.

Soccer Group To Meet; Game Tonight

The Victoria and District Football Association will hold a meeting at the British Public Schools Club this evening starting at 8, to make final arrangements for the coming season.

Fate of Duncan Native Sons, who failed to file entry before the closing date will be among business on the agenda.

Victoria United and Legion will meet in an exhibition preseason soccer match at Royal Athletic Park this evening at 7.

United will again be using the exhibition as a test for its newcomers while Legion will use it as a final workout before the V. & D. season swings into action Saturday.

Esquimalt will meet Legion in the opening game of the season at Royal Athletic Park at 2:30 p.m. Saturday.

Saanich Pee-Wees Take Provincial Boxla Crown

VANCOUVER, Sept. 17.—The Saanich pee wee lacrosse team tonight succeeded where Victoria Shamrocks and Foul Bay failed.

Paced by Barry Waters, Saanich overcame a 3-1 first quarter deficit to defeat Renfrew 11-4 and capture the British Columbia pee wee lacrosse championship and the O. B. Allan Cup. It marked the first time that Victoria has held the pee wee title.

Saanich appeared to be a little nervous in the first quarter but soon settled down and was in complete command in the second half. Saanich led 4-3 at half time and 7-4 at the three-quarter mark.

Gordie Rabey played an outstanding game in goal for the winners and was almost unbeatable in the second half.

Waters, the Victoria league's individual scoring champion, led all scorers with five goals. George Robbins and Allan Hayton added two each while Tom Collett and Rod Skillings scored singletons.

Brian O'Hare picked up four assists.

The four Renfrew goals were shared by Pat Roberts, Allan Bianco, Wayne and Warren Ward.

Other members of the Saanich team were Joe Szpradowski, Jimmy Williamson, Don Craigdallie, Jim Galbraith and David Randall.

Royals Blank Collingwood

VANCOUVER, Sept. 17 (CP). — New Westminster Royals tonight moved into the provincial cup soccer final with a comfortable 4-0 win over Collingwood, champions of the Pacific Coast Soccer League's B division.

Royals will meet Vancouver City Saturday in the final. They won the semi on two goals by Ivan Carr and singletons by Bill Hyslop and Jack Spry. The half-time score was 2-0.

Doubles Champions Upset

LOS ANGELES, Calif., Sept. 17 (BUP). — Little Felicisimo Ampon of the Philippines and Fred Fisher of Seattle scored the biggest upset of the Pacific Southwest tennis tournament at Los Angeles, Calif., today by eliminating the U.S. National doubles championship team of Vic Seixas and Mervyn Rose.

In an uphill battle, Ampon and Fisher finally emerged victorious by scores of 7-9, 6-2, 1-6, 7-5, 10-8. The match took more than two hours and all four players were exhausted at the finish.

Seixas and Rose were top-seeded in doubles and had been expected to breeze through today's match but careless play and the steady plodding of their opponents finally cost them the victory.

While Seixas and Rose were dropping their match, famed Australian star Frank Sedgman teamed with Dick Savitt to advance to the doubles semi-finals by defeating Gilbert Shea and Nick Carter of San Francisco, 9-7, 6-3, 6-4.

Herb Flam and Hugh Stewart of Los Angeles also went to the semi-finals with a 6-3, 3-6, 6-3, 6-2 win over Art Larsen and Noel Brown.

In women's play, Maureen Connolly defeated Mrs. Dorothy Bundy Cheney of Santa Monica, Calif., 6-1, 8-6, with her opponent stubbornly fighting for every point in the second set. In other women's matches, Shirley Fry defeated Sachiko Kamo 6-3, 4-6, 6-1; Doris Hart defeated Mrs. Helen Perez, 2-6, 6-4, 6-1, and Louise Brough had an easier time eliminating Anita Kanter, 6-1, 6-1.

FAN FARE

By Walt Ditzen

Giants Win, Dodgers Lose; Yanks, Tribe Both Triumph

HOW THEY STAND

NATIONAL LEAGUE

	W	L	Pct	G.B.
Brooklyn	91	54	.630	
New York	88	57	.607	3
St. Louis	84	61	.579	7
Philadelphia	80	65	.552	11
Chicago	73	76	.490	19½
Cincinnati	64	82	.438	27½
Boston	62	82	.434	28
Pittsburgh	41	108	.275	52

Remaining games: Brooklyn at home (6): Boston 2, September 21 (2), 21. Away (3): Boston, September 19, 20, 21.

New York at home (6): Boston 2, September 23 (2), 24; Philadelphia 2, September 26, 27, 28. Away (6): Philadelphia 6, September 19, 20, 21.

AMERICAN LEAGUE

	W	L	Pct	G.B.
New York	88	57	.607	
Cleveland	86	60	.589	2½
Chicago	77	69	.527	11½
Philadelphia	76	71	.517	13
Boston	73	73	.500	15½
Washington	74	74	.500	15
St. Louis	59	89	.397	29
Detroit	48	94	.338	[illegible]

Remaining games: New York at home (2): Philadelphia 4, September 19, 20, 21. Away (6): Boston 3, September 23, 24, 25; Philadelphia 3, September 26, 27, 28.

Cleveland at home (6): Detroit 4, September 19, 20, 21, 22; Chicago 2, September 23, 24. Away (3): Detroit 3, September 27, 28.

The pursuing New York Giants and Cleveland Indians, refusing to be counted out of the pennant races, clung to their slim flag hopes yesterday but the time is getting shorter and shorter.

The Giants sliced a game off Brooklyn's first place lead in the National League, shutting out Chicago Cubs 2-0 while the tail-end Pittsburgh Pirates upset the Dodgers 1-1. That left the Brooks with a three-game lead with nine left to play.

Cleveland whipped Washington Senators 6-1 but remained 2½ lengths behind the American League pace-setting New York Yankees who walloped Detroit Tigers 12-3.

JOINS WYNN, GARCIA

Bob Lemon became the third Indian pitcher to reach the 20 victory total as he doled out seven Washington safeties while his mates were clubbing starter Walter Masterson and Randy Gumpert for nine that included a homer by Bobby Avila. Early Wynn and Mike Garcia are Cleveland's other 20-game winners.

Lemon and Masterson waged a 1-1 duel until the sixth when the Indians bagged three runs on two walks, a single by Harry Simpson and a double by George Strickland. It was the fourth 20-game season for Lemon, whose 102 victories in the last five years is the most of any pitcher in the majors.

SIXTH STRAIGHT

The Yankees made it six in a row, rapping three Tiger hurlers for 11 hits including home runs by Hank Bauer and Mickey Mantle. They snapped a 3-3 dead[illegible] runs to shell Virgil (No-Hit) Trucks from the mound. Bob Kuzava, who replaced starter Ray Scarborough in the third, was credited with the victory, his eighth.

Jim Hearn pitched his first shutout in two years, holding the Cubs to four hits as the Giants made use of their seven off loser Bob Rush and Dutch Leonard. Brilliant fielding by Alvin Dark who handled 13 chances at shortstop and figured in three double plays helped Hearn register his 11th success against six losses.

Howie Pollet became the third southpaw starter of 19 to defeat the Dodgers this year, limiting the Brooks to six hits. He needed help from Murry Dickson who snuffed out a rally in the ninth. George Metkovich provided the extra margin for the tail-end Bucs with a pair of home runs good for three runs.

NATIONAL LEAGUE

Pittsburgh 200 000 011 — 4 6 0
Brooklyn 000 000 100 — 1 6 0

[illegible]

Cincinnati 000 300 001 — 4 8 2
Philadelphia 000 110 01x — 7 14 1

[illegible]

Chicago 000 000 000 — 0 4 0
New York 101 000 00x — 2 7 0

Rush (14-11), Leonard (8) and Chiti; Hearn (14-6) and Yvars.

AMERICAN LEAGUE

New York 120 501 012 — 12 11 0
Detroit 010 000 200 — 3 8 2

[illegible]

Washington 000 100 000 — 1 7 0
Cleveland 100 001 02x — 6 9 0

[illegible]

Boston 020 000 020 — 4 8 0
St. Louis 113 210 00x — 8 14 0

[illegible]

Box Scores

PITTSBURGH—	AB	R	H	PO	A
[illegible]	[illegible]	[illegible]	[illegible]	[illegible]	[illegible]

BROOKLYN—	AB	R	H	PO	A
[illegible]	[illegible]	[illegible]	[illegible]	[illegible]	[illegible]

CHICAGO—	AB	R	H	PO	A
[illegible]	[illegible]	[illegible]	[illegible]	[illegible]	[illegible]

NEW YORK—	AB	R	H	PO	A
[illegible]	[illegible]	[illegible]	[illegible]	[illegible]	[illegible]

AMERICAN LEAGUE

NEW YORK—	AB	R	H	PO	A
[illegible]	[illegible]	[illegible]	[illegible]	[illegible]	[illegible]

DETROIT—	AB	R	H	PO	A
[illegible]	[illegible]	[illegible]	[illegible]	[illegible]	[illegible]

WASHINGTON—	AB	R	H	PO	A
[illegible]	[illegible]	[illegible]	[illegible]	[illegible]	[illegible]
Totals	32	1	7	24	7

CLEVELAND—	AB	R	H	PO	A
Mitchell lf	[illegible]	[illegible]	[illegible]	[illegible]	[illegible]
Avila 2b	[illegible]	[illegible]	[illegible]	[illegible]	[illegible]
Doby cf	[illegible]	[illegible]	[illegible]	[illegible]	[illegible]
Easter 1b	[illegible]	[illegible]	[illegible]	[illegible]	[illegible]
Rosen 3b	[illegible]	[illegible]	[illegible]	[illegible]	[illegible]
Mitchell 3b	[illegible]	[illegible]	[illegible]	[illegible]	[illegible]
Simpson rf	[illegible]	[illegible]	[illegible]	[illegible]	[illegible]
Hegan c	[illegible]	[illegible]	[illegible]	[illegible]	[illegible]
Strickland ss	[illegible]	[illegible]	[illegible]	[illegible]	[illegible]
Lemon p	[illegible]	[illegible]	[illegible]	[illegible]	[illegible]
Totals	31	6	9	27	14

a Fouled out for Masterson in 7th.

Washington 000 100 000 — 1
Cleveland 100 001 02x — 6

[illegible] Time 2:14. Attendance 8,814.

Bocchicchio Threatens To Call Off Bout for Title

ATLANTIC CITY, N.J., Sept. 17 (AP). Jersey Joe Walcott's manager said today he will give Rocky Marciano's manager until fight weigh-in time Tuesday to sign a new contract for a return bout "or the fight will be off."

"I'm not kidding," said Felix Bocchicchio, Walcott's manager. "I want just a pure contract for the return at 30 per cent in case I accidentally lose."

The "I" naturally referred to Walcott, the 38-year-old heavyweight champion, who is scheduled to defend his crown against Marciano at Philadelphia's Municipal Stadium Tuesday night. The weigh-in is held at noon the day of the fight.

As Bocchicchio delivered his ultimatum, he fingered some fresh ringside tickets for the fight which he said he bought this morning.

TOO TECHNICAL

The dapper manager said the return contract he had signed with the International Boxing Club "is too technical. It's got five sheets and it's got everything in it: radio, television, theatre-television, theatres and what not. I want it pure, just to call for 30 per cent.

"We could have gotten $300,000 for the home television of Tuesday night's fight," he added. "They (International Boxing Club) gave it to theatre-television for about $120,000 and probably will get less."

Yesterday George Jones and Ox De Grosa of the Pennsylvania State Athletic Commission visited Marciano's training camp at Grossinger, N.Y., and requested Al Weill, Marciano's manager, to sign a Pennsylvania form contract for the return.

Weill flatly refused. He said that would commit him to another bout in Philadelphia, should Marciano win, and he said he would rather have it in New York.

"That's not the case," Bocchicchio said today. "The fight can be held outside of Philadelphia but I want to make sure I get a new contract."

Observers concluded that Bocchicchio must be serious about the whole thing since the fight has been steaming along very well at the gate and doesn't need any fresh ballyhoo.

Walcott meanwhile boxed four rounds today and once again belted out a sparmate. Today he flattened light heavyweight Pete Nelson with a left hook.

Undefeated Chuck Davey Whips Graziano Easily

CHICAGO, Sept. 17 (AP). Undefeated Chuck Davey tonight backpedaled to a unanimous and tremendously popular 10-round decision over Rocky Graziano, former world's middleweight champion, in the Chicago Stadium.

Davey, a topflight contender for the welterweight championship, although outweighed by possibly 10 to 12 pounds, outclassed the ferocious, wild swinging Graziano and won virtually every round.

Graziano, fighting with determination but swinging wildly, was merely a shell of his former self.

Davey, an elusive cat-like southpaw from Detroit, speared the always crowding Graziano with jolting rights and smashing lefts to the head and body while always going away or circling his wild-swinging foe.

In the third round Davey doubled Graziano up with two ripping left hooks to the body and slowed him perceptibly. Another punch to the body or to the jaw, might have sent Graziano sprawling to the canvas floor of the ring.

Davey, undefeated in 36 bouts as a professional although held to two draws, got the following margin on the score cards:

Judge Edward Klein voted 61-39 in favor of Davey. Judge Harold Marovitz cast his vote 58-42 for Davey. Referee Frank Sikora gave it to Davey, 56-44.

The one-sided contest, fought before a ringside crowd of 11,970, with gross receipts of $83,630, was televised and broadcast. The net gate was $64,331, of which Graziano got 30 per cent and Davey 22½ per cent.

Officially, Graziano weighed 158 pounds to 150½ for Davey. But Graziano had a bigger weight advantage than 7½ pounds. He probably took on an additional four pounds between the weigh-in and ring time nine hours later.

Island Teams Not Wanted By Vancouver

VANCOUVER, Sept. 17 (CP).—Vancouver basketball commission last night confirmed that Victoria and Alberni would not place in the inter-city league here this year.

Chairman Norm Gloag told a meeting of senior "A" managers, coaches and sponsors that the commission felt it would "be better off with its own inter-city league, that is with New Westminster.

"We can run our own teams here and build up interest for the British Columbia playoffs.

"Alberni said it would like to join, but the cost of flying teams over here for Thursday games makes it out of the question."

He said there would be only exhibition games with Alberni and Victoria.

P.C.L. Baseball

HOW THEY STAND

	W	L	Pct	G.B.
Hollywood	107	67	.615	
Oakland	101	73	.577	6½
Seattle	91	83	.523	16
Portland	89	89	.500	18½
San Diego	88	87	.503	19½
Los Angeles	82	92	.471	25½
San Francisco	77	98	.440	30½
Sacramento	66	111	.373	42½

		R	H	E
San Francisco	000 100 000 —	1	5	1
Seattle	002 000 01x —	3	8	1

DeBarto, Savage (8) and Aliotti; Rindsfleisch and Christie.

		R	H	E
San Diego	000 130 011 —	6	11	1
Oakland	020 041 33x —	13	13	2

Fletcher, Kiener (3), Malloy (1) and Summers; Oertel, Bamberger (6) and Wents.

		R	H	E
Sacramento	000 102 010 —	4	10	1
Los Angeles	100 000 000 —	1	4	1

Fiscell and McKeegan; Chandler and Tabor.

		R	H	E
Hollywood	300 101 000 —	5	11	2
Portland	200 000 000 —	2	11	1

Queen and Sandlock; Piercell, Ward (7), Lande (7) and Robinson.

ADDITIONAL SPORT ON PAGES 9, 10 AND 11

McGrath Heads United Boosters Club

James McGrath was elected president of the Victoria United Soccer Boosters Club at its annual meet held recently at the Elks' Home.

James Beside was chosen vice-president and John Paul was named secretary-treasurer. Directors for the coming season are W. C. Davison, A. Shaw, W. C. Leare and Mrs. W. Milligan.

At the meeting members expressed their satisfaction in the soccer displayed last year and announced they felt this coming season would be even better.

Plans for the coming season were discussed and officials announced that they would solicit for new members at the first game.

Byron Nelson To Compete In Celebrities' Golf Meet

WASHINGTON, Sept. 17 (AP) — who set a tournament record in winning the Eastern Open at Baltimore Sunday, and Julius Boros, the U.S. Open champion, A full field over the part and the present will be supplied by Byron Nelson, in retirement since 1946. The modern contingent will be headed by the likes of Sam Snead, The Washington Star said today.

Nelson, who won 11 tournaments in one year, 1945, may try to regain the form that made him a money-winner in 113 consecutive tournaments.

The tribute to the past will come Saturday night when the Professional Golfers Association will honor the 10 greatest pros and 10 greatest amateurs of all time.

The top 10 pros, in order, as picked by P.G.A. managers, sportswriters and sports writers: Jim Hogan, Walter Hagen, Gene Sarazen, Sam Snead, Byron Nelson, Tommy Armour, Lloyd Mangrum, Macdonald Smith, Ralph Guldahl and Jimmy Demaret.

The 10 amateurs: Bobby Jones, Chick Evans, Francis Ouimet, Lawson Little, Frank Stranahan, Willie Turnesa, Johnny Goodman, Jerry Travers, Dick Chapman and George Von Elm.

As originally conceived, the Celebrities was a match of professionals who played golf. As a result most of the players were on hand because they had names like Bing Crosby, Dwight D. Eisenhower and Babe Ruth.

This year there will be regular golfers in the Celebrities, starting with the celebrities playing only the last two days.

The field of 32 men will be placed at the Prince Georges Country Club, with those of the lower seeds playing up scheduled for the Columbia Country Club.

Golf--- Here's How

By SAM SNEAD

Golf's Greatest Player-Teacher

Is today's pictured player using good golf form? Take another look then answer these questions. Is the golfer's right knee in correct position for this stage of his swing? 2. Are the player's left leg and left foot in correct position? 3. Is his hip pivot correct? Now check your answers with mine. Answer 1. The player's left leg should be almost straight but not locked. It is best for far from it. Answer 2. The player's left leg is too straight. He escaped his head and weight over on his right leg instead of turning his body with the back swing. Also he whoop that must have raised his left heel to keep his knee level or even. By the meantime keeping a firm grip on the ground with his left leg. Answer 3. He failed to pivot his hips. This is one cause of his other errors. The player who pivoted his shoulders 90 degrees which is about right, but he has failed to pivot his hips one-half this distance, or 45 degrees at the same time.

Young Canadian Marksman Holds Phenomenal Record

SASKATOON, Sept. 17 (CP) — Trapshooting has a comparatively small following in Canada and yet the country can claim its only gold medal from the last Olympic Games to a 17-year-old Saskatoon youth who handles a scatter-gun about as easily as most of us wind an alarm clock.

The young champion is George Giguila, who has been shooting off a Saskatoon eye-nose-throat specialist. He is practically a phenomenon in the sport world. He is to trapshooters what Marlene Stewart is to golfers, a competitor half the age of most of his opponents and twice as good as the majority of them.

Maybe the reason George is so good is because he started young. He was shooting at traps when he was 12 and collecting awards when he was 13.

REMARKABLE RECORD

Judging by his impressive record, which includes the junior championship at the Grand American shoot at Vandalia, Ohio, winner of all trapshooting, one would think George spent all his waking hours banging away at clay pigeons. But it's not like that at all, and that's what makes him extraordinary.

Unlike most competitive trapshooters who practice incessantly, George gets in a maximum amount of practice shooting. He seldom fires more than 50 or 60 targets during a season before competitions start. Sometimes he doesn't shoot matters last year fired 1,500-600 shells at Vandalia.

Despite his un't shooting, George is a popular student at Saskatoon's Nutana Park High School. parents follow his progress as a trapshooter keenly, but they devote just as much of their interest to his academic education.

There is no special reason why George chose trapshooting except that he used to accompany his father on shooting trips and liked the feel of a big gun and the thrill of accurate shooting.

HE'D BE A VETERAN

When George started shooting he used a 410-gauge gun, later graded to a 20-gauge and to eventually in a 12-gauge. His certainly Horace Stoneham smiled and all the other members of the eye of veteran shooter Jimmy Giguila of Saskatoon, who has Giant family have reason to wonder why Leo went with an untested pitcher. Jim Hearn was ready to work and so were Dave Koslo and several others.

"It would be that the final straw ever pull for that Dresher not to work with Leo," said Mr. Big at fall as Jim Hearn's International Baseball winning the championship is conceded.

James Dawson of the Times-Herald said the selection of Hutchinson was the Manitoba-Saskatchewan "the most surprising" and added:

"A fan in the upper deck back rail third yelled so that all could hear 'Are you giving up, Leo?'"

"The Giants, visibly let down by the irresistible boner of their manager in gambling with a youngster at this stage of the campaign, played a spiritless game."

Ed Sinclair of the New York Herald Tribune wrote that the Giant manager "apparently con-

Scribes Roast Durocher For Gambling With Rookie

NEW YORK, Sept. 17 (AP) — Leo Durocher got a hot roasting from New York baseball writers today for his losing gamble in starting rookie pitcher Jack Harshman in the important game with Chicago Cubs Tuesday.

The move was branded as an "unexcusable boner" and "a shameful gamble" by frequent sneering New York Giants. The temperamental Giant manager admitted his strategy stoutly, contending "I just gambled and lost, that's all."

The Giants lost 9-0 and left the full game lead of Brooklyn Dodgers in the National League race with only 10 games to play.

SHAMEFUL GIVEAWAY

"To the 7,637 fans who came to cheer the Giants onward, this was a shameful giveaway," said Jim Schlaifer of the New York Daily News. "And so it must have appeared in Leo's gallant players.

"When the Giants' brash Durocher was going to start Harsh and there were plenty of jeers as they showed.

Ken Smith of the Dats Mirror reported the fans were dumb founded" when Durocher picked Harshman, a former first baseman just recalled from Minneapolis, over regulars Jim Hearn and Dave Koslo.

"The Giants, visibly let down by the irresistible boner of their manager in gambling with a youngster at this stage of the campaign, played a spiritless game."

Ed Sinclair of the New York Herald Tribune wrote that the Giant manager "apparently con-

Referees Quit Boxla Group Over Slight

VANCOUVER, Sept. 17 (CP) — Angry minor lacrosse referees last night said they would refuse to work for the British Columbia Lacrosse Association because of its selection of referees for the Minto Cup game.

"The Minor Lacrosse Referees' Association is fed up with the B.C.L.A.'s attitude towards its portant games" said Don Dirkin son, president of the M.L.R.A.

"Minor referees have been helping lacrosse since 1947. This in the year that W. Wall know Kent's war was founded, in that year they never dreamed of such wonderful appliances like the beautiful Westminster Range on speaking at Coal's this evening. See the ad on page 2. Better call on this boy of hours to this at Kent."

Heads Referees

Les Isaacson was elected president of the Victoria Soccer Referees Association at its annual meeting at the fire hall Tuesday evening. Maurice Spellar was named secretary.

Goverment St. To Get Wooden Sidewalk Before Winter

Don't worry folks, that was the news headlines in the Colonist on Sept. 18th, 1952, the year that W. Wall know Kent's war was founded, in that year they never dreamed of such wonderful appliances like the beautiful Westminster Range on speaking at Coal's this evening. See the ad on page 2. Better call on this boy of hours to this at Kent.

Ducks, Hunters Plentiful, Canadian Survey Shows

By The Canadian Press

The duck season is under way in most parts of Canada. All but a few provinces and nations is for a good supply of ducks and plenty of hunters.

A Canadian Press survey across the border arises from the foot-and-mouth disease scare.

Quebec expects more hunters than ever before to take the field, perhaps 90,000. British Columbia counts on 55,000. Ontario, where duck hunting areas are 30,000 this fall. Wood ducks are fairly plentiful in Ontario this year but only one a day may be taken.

Highest cost of a resident license is $4—in British Columbia where a non-resident license costs the same. Ontario and Quebec charge residents the least, $1 and $1.10 respectively.

Non-resident permits are more expensive with Alberta's $50 the stiffest fee and British Columbia's $4 the lightest. Ontario gets $21 from non-residents, up from $15.50 last year, and Quebec $5.25. Manitoba charges nonresidents of British birth $10 instead of the normal $25.

mostly Pintails and Mallards in the west and Black ducks and Mallards in the east. Ammunition is plentiful and, in Alberta and Manitoba at least, cheaper than last year by from 20 to 30 cents a box.

In parts of southern Alberta ducks are so numerous that they have become an expensive nuisance to farmers. The birds appear as if by magic as soon as a farmer has swathed a grain field and clean it out. The farmers claim their losses will run to many thousands of dollars.

SASKATCHEWAN UNLESS

The busy Alberta farmer's time in chase the ducks off themselves and scarecrows have proved useless. However, farmers have been issued permits allowing them to prevent up to seven other persons to kill marauding fowl.

Between British Columbia and Manitoba got the jump on the rest of the country by opening their duck seasons September 1. The latest shooting allowed in Canada is in the southern sections of Nova Scotia where the season closes December 31.

Bag limit in most provinces is seven a day with 14 the possession limit, but Alberta allows eight and 16 and Saskatchewan 10 and 20. Nova Scotia has a limit of 100 for the season.

Some observers think United States sportsmen, prevented by regulations this year from taking venison home, may do their best to bring more ducks to the U.S. The ban on taking meat

British Girl Sets World Track Record

LONDON, Sept. 17 (AP) — Valerie Bull of England bettered the world record in the 880-yard women's run at a special event tonight of the London-Paris-Berlin inter-city track and field meet at White City Stadium.

Miss Bull ran the half mile in 2:09.6, a driving rain and cold weather in the time of two minutes, 14.5 seconds, which was 1.1 seconds under the listed world mark set in Stockholm in 1943 by Ann Larsson of Sweden. Enid Harding of Britain was second in two minutes, 15.3 seconds, also under the old mark.

A British women's 800-metre relay team equaled the world record at one minute, 39.7 seconds set by a U.S.S.R. national team at Barbarest in September 1951. The British team ran in this order: S. Hampton, A. Johnson, P. Hughes and S. Cheeseman.

Rangers Seek Centre, Winger

GUELPH, Ont., Sept. 17 (CP) — Manager Frank Boucher said today New York Rangers of the National Hockey League are in the market for a centre and a left winger.

After three days of pre-fitted sides workouts here, Boucher said he didn't rule out a deal to get the players he wants to round out the squad. "We'll find them in our own organization."

The big gap left by Edgar Laprade's decision to retire, Boucher thinks the slick playmaker could play at least one more season in the N.H.L. "but I think he has made up his mind to retire."

O.C. Soccer

LONDON, Sept. 17 (Reuters) — Results of soccer matches played in the United Kingdom tonight:

ENGLISH LEAGUE

DIVISION 1

Arsenal (Div. 1 West Bromwich Alb. 3
Manchester City 3, Burnley 0
Portsmouth 2, Arsenal 3
Sheffield Wednesday 7, Middlesbrough 0
Tottenham Hotspur 3, Aston Villa 1

DIVISION II

Birmingham City 2, Leeds United 2
Blackburn 2, Brentford 1
Fulham 2, Notts County 3
Hull City 2, Lincoln City 1
Nottingham Forest 1, Luton Town 1
Plymouth Argyle 6, Bury 0

DIVISION III (Southern)

Bournemouth 1, Reading Town 1
Brighton & Hove Albion 2, Southampton 1
Bristol Rovers 2, Swindon Town 1
Ipswich Town 1, Bristol City 0
Millwall 2, Aldershot 0
Northampton Town 2, Norwich City 1
Reading 1, Crystal Palace 1
Torquay United 3, Exeter City 0

DIVISION III (Northern)

Bradford City 2, Barnsley 1
Chester 3, Scunthorpe United 1
Darlington 1, Rochdale 0
Gateshead 2, Hartlepool 1
Wrexham 2, Mansfield Town 1

SCOTTISH LEAGUE CUP

Quarter Finals: Second Leg

Aberdeen 3, Hibernian 0
Dundee 3, Rangers 1
Queen of the South 2, Motherwell 2
St. Mirren 4, St. Johnstone 1

Boros Top Purse Winner

CHICAGO, Sept. 17 (AP)—National Open champion Julius Boros has all but clinched the 1952 money-winning crown of the P.G.A. and has a chance to shoot for Ben Hogan's peacetime record of $32,556.

With only two official P.G.A. events remaining on schedule the National Celebrities Open starting Friday in Washington and the Miami Open Dec. 11-14, Boros has ranked $36,132.

Time and tournaments have apparently run out on Lary Middlecoff, who led the financial list until Boros picked up $25,000 last month in the Tam O'Shanter "world" championship. Middlecoff, injured off the circuit for several weeks by illness has $30,981 in winnings.

The race for Vardon Trophy honors is still hot. Although Sam Snead, Doug Ford, $13,606; Lloyd Mangrum, $13,422, and Cary Middlecoff, $13,269, have all won more money than Boros, the champion has a 71.39 average to 71.41 for Snead, 71.42 for Ford, 71.43 for Mangrum and 71.44 for Middlecoff.

Michigan State, Maryland Top Pre-Season Grid Poll

NEW YORK, Sept. 17 (AP)— Michigan State and Maryland, co-champions and third in the final football rankings of 1951, each will move up a notch this season in the opinion of 139 sports writers and sportscasters participating in the Associated Press annual pre-season poll.

The Spartans of Michigan state, winners in nine games last fall, edged out Maryland's Terrapins, also undefeated in 10 games, by the margin of 1,720 points to 1,686. Maryland's 1951 string included victory over Tennessee, the nation's No. 1 eleven, in the play bowl.

Both are well loaded with veteran material. Michigan state has 25 letterman returning although eight men out of 11 offensive positions were lost by graduation. Twenty-four letterman are on hand at Maryland.

The mid-western and eastern power houses are in a three-team affair of the voting with Navy and polling 79 first place votes to 77 by Michigan state.

Georgia Tech, with 15 first place ballots, was third with 1,231 points followed by Oklahoma with 1,098 and Illinois with 1,065.

Tennessee, the sports experts figure, will be no better than sixth. They gave the Vols a total of 701 votes. A year ago General Bob Neyland's team ranked first in the pre-season poll.

Three teams which were in the top 10 in last year's final poll failed to make the select group this time. Princeton, winner of 22 straight, ended the 1951 season in sixth place but dropped to 19th. Stanford, which was a seventh, fell back to 13th and Notre Dame, Big Ten champion, is ranking Baylor to 21st.

The top 10 with their point totals (first place votes in parentheses follow:

Michigan State (31)	1,720
Maryland (27)	1,686
Georgia Tech (15)	1,231
Oklahoma (14)	1,098
Illinois (11)	1,065
Navy (7)	1,044
Wisconsin (4)	1,000
Texas (3)	945
Kentucky (2)	844
Tennessee (1)	701

Receiving votes of other teams received were three place votes or more: Princeton 109, Washington State 104, Southern California 79, Kansas 61, Duke 59, Ohio State 57, Pittsburgh 55, Rice 54, Notre Dame 51, Purdue 50, Mississippi 47, Washington 41, Arkansas 40, Virginia 39, Baylor 34, Penn State 33, Clemson 14, Wyoming 12, Navy 12, Miami (Fla.) 11, Villanova 10, Boston College 9, Texas Christian 9, Vanderbilt 9, Louisiana State 8, North Carolina 8, Southern Methodist 8, Colgate 7, Fordham 7, Holy Cross 7, Mississippi State 7, Oregon State 7, Santa Clara 7, Alabama 6, Auburn 6, Arizona State 5, Boston University 5, Texas A & M 5, Utah 5, Wake Forest 5, Colorado, Tulsa and Georgia Tech, 4 each.

Remember When . .

C. R. (Sandy) Somerville of Lacombe, Alta., became the only Canadian to win the United States national amateur golf championship 30 years ago today at Baltimore. Somerville defeated Johnny Goodman 2 and 1. He won the Canadian amateur five times between 1925 and 1937.

NOW! MORE SHAVES, BETTER SHAVES FOR LESS MONEY!
BIG 10 OZ. ECONOMY JAR
3 Way Shave 89¢
and your money back if it isn't the greatest shave you've ever had!
YOUR WHISKERS ARE DEAD...
IT'S YOUR SKIN THAT HURTS WHEN YOU SHAVE...
UNTIL YOU USE THIS PAINLESS SHAVE THAT SAVES YOUR SKIN!
Scientific Studies Show that 3 Way Shave Lubricates Whiskers
Look how much more skin surface 3 Way Shave leaves on top of the whiskers
No matter how you shave, brushless or lather, this medicated shave gives best results ever... Fast, smooth, painless!
Read how 3-Way Wonder Shave protects your skin from razor hurt!
Here's how you use 3-Way Shave.
If you shave with a brush and lather, apply 3-Way Shave first then lather over it. What a difference! Shaving will be quick, smooth, painless—no smarting.
If you're a brushless shaver, use 3-Way Shave exactly like your present brushless. Notice how much faster, more comfortable it is! And how grand your face feels afterwards.
And after shaving, lather way up, pay 3-Way Shave on your face and rub it in. It's medicated, to soothe and protect your skin. Keep it in tip-top condition.
Best shave of your life—or your money back! Also you have used the jar. If you don't agree 3-Way Shave gives the best shave you ever had—return it to Woodmans, Toronto, and your money will be refunded. But you'll agree it's the best shave ever! Get your big economy jar of Woodman's new 3-Way Shave — two months for only 89¢! Today!
SAVE! SAVE! SAVE!
Get your jar of lathe today. At all drug dept. and variety stores.
BIG 10 OZ. ECONOMY JAR FOR ONLY 89¢
3 Way Shave
A PRODUCT OF WOODMAN

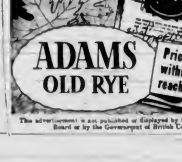

This advertisement is not published or displayed by the Liquor Control Board or by the Government of British Columbia.

Only Washington To Drop Game Telecasts Next Year

NEW YORK, Sept. 17 (AP)—With the exception of Washington, there will be little changes in the major league's TV program in 1953.

Clark Griffith, president of the Washington Senators, announced [illegible] will not be televised next season. Griffith gave no reason for banning the telecasting of Senator games but attendance in the nation's capitol has dropped off despite an improved team. Twenty of Washington's games were televised this season.

Pittsburgh didn't televise any of its games this season but Harold Roettger, assistant to President Branch Rickey, left the door open for 1953 by stating "we have no television commitments at this time."

The remaining big league clubs are either set up for 1953 or will get around to making commitments before then.

Bill Veeck, outspoken owner of the St. Louis Browns, greatly favors TV.

MADE NEW FRIENDS

"Our experiences at Cleveland were good," Veeck said today. "While TV may keep a few folks home on bad nights, it certainly helped us make new friends, some of whom were exposed to baseball for the first time through TV.

"We certainly hope to continue televising our games next year, although with just one TV station in St. Louis it's a matter of obtaining TV time."

The Browns televised about six games this season including one piped in from Chicago on [illegible].

Veeck's neighbors, the St. Louis Cardinals, are confronted by the same problem, not enough TV time. The Cards have telecast one home game, the season's opener, and piped in one from Brooklyn. A Card official said, "We will continue at least along the same lines in 1953."

The New York Yankees, Detroit Tigers, Cincinnati Reds, Chicago White Sox, Philadelphia Athletics and Philadelphia Phillies haven't made any commitments for 1953 but all plan to carry on as in the past.

SERIES COMES FIRST

Red Patterson, Yankee publicity director, said the Yanks probably will get around to the TV question after the World Series. The Yanks televised all of their home games this year with the exception of one against the Red Sox. It was a make-up game and not included in the contract with the sponsors. This [illegible] lured 31,005 fans to Yankee Stadium.

General manager Gabe Paul of Cincinnati said it was too early to say what the Reds plans for 1953 were. The Reds screened 26 games this year.

Detroit officials plan to discuss the situation after the minor or major league meetings in December. For the past three years 35 Tiger home games have been made available to the public via TV.

A Chicago White Sox spokesman stated, "the officials of the Sox have not given any consideration to our television policy for next year but we are every satisfied with the results of televising our home games and probably will continue to do so next year." The Sox televised all of their home games in 1952 with the exception of night contests.

EXPAND COVERAGE

Both the Phillies and A's hope to expand their TV coverage for next season but have made no definite commitments. Each club telecast about 20 home games this season including the first game only of Sunday double-headers. They couldn't get the air time for the second games.

The Cleveland Indians and Brooklyn Dodgers, which telecast all of their home games, have no choice in the matter. The Dodgers' current contract has five more years to run while Cleveland's part has one to go.

Both Boston teams, the New York Giants and Chicago Cubs will televise all of their home games next year, just as they did this campaign.

Business manager Jim Gallagher of the Cubs had this to say about the TV:

"We pioneered in televising our home games and we certainly will continue to televise them as long as possible, including next year."

Columbus Gate Only 78.132 For A.A.A. Ball

[illegible], Ky., Sept. [illegible] (AP)—Attendance fell off for the third straight year in American Association cities, Bruce [illegible], president of the association said yesterday.

Total paid admissions for the year, [illegible] children, for 491 [illegible] single games and [illegible] was 1,226,386. In [illegible] the turnstiles gave way to [illegible] for 472 openings and in [illegible] the total was [illegible] 331,056 for [illegible] openings.

Kansas City led the loop with [illegible] while Columbus proved the weak sister, attracting only [illegible].

The others are: Indianapolis [illegible], Louisville [illegible] 626, Milwaukee 19[illegible]839, Minneapolis [illegible] 185, St. Paul 12[illegible] 769, and [illegible] 164,641.

Colwood Meet Reaches Semis

Semi-final round of [illegible] club championship [illegible] will be played at the Royal Colwood Golf and Country Club today.

Medalist Margaret Mahoney will meet Mrs. R. J. Porter and Mrs. H. McIntyre will play Mrs. F. Matson, the defending champion.

Mrs. N. Robertson will play Mrs. J. Browett in the consolation flight.

First round of the Hart's Cup competition for business women will be played at Colwood Sunday.

GIBSON'S BOWLADROME
SENIOR TENPIN

	W	L
Page The Cleaner	4	1
George Hotel	4	2
Dickson's	2	4
Begg's	2	2
Toggery Shop	4	4
Orange Crush	2	6

Cuoles—W. Cooler 588, H. Hawkins 438, [illegible].

Toggery Shop—[illegible] 477, A. Quinn 5[illegible], R. Simmons 518, R. Wilson 561. Game totals 860, 867, 900—[illegible].

Cuoles won two games. Toggery Shop won one game.

Begg's—C. McBeth 487, P. Shaw 538, R. McArthur 612, C. Ellson 6[illegible], R. Begg 484. Game totals 734, 902, 875—2,[illegible].

Page The Cleaner—K. Munn 505, W. Johnston 500, P. Gleneam 492, C. Bennett 479, R. Barnes 491. Game totals 867, 780, 833—2,480.

Begg's won two games. Page The Cleaner won one game.

Dickson's Tea and Coffee—H. Paulding 481, G. Mo[illegible] 540, [illegible], [illegible] Lewis 610. Game totals [illegible].

George Hotel—S. Palmer 538, J. Bacon 502, [illegible], W. [illegible] 506, [illegible] 479. Game totals [illegible] 2,[illegible].

Dickson's won one game. George Hotel won two games.

I've Compared ...I Know!

NEW

OLD DUTCH CLEANSER

Outcleans Them All!

Mrs. J. BURNS
23 Elm Park Road, Toronto, Ontario, writes

"For a while, I used another cleanser. But then I tried Old Dutch again — and it's wonderful! You should see the rich suds, and how quickly they cut grease and grime — everything from pots and pans to woodwork and enamel is spotless! The clean fresh smell it leaves makes using it a real treat. I have really re-discovered Old Dutch Cleanser. I've compared ... and I know how grand it is!"

Helps You Clean with

TWICE the SPEED and EASE

Old Dutch Cleanser invites comparison! Try it on your own sink and tub, pots, pans, the greasiest cleaning jobs you can find. All-purpose Old Dutch sweeps away dirt, grease and grime with real "rinse-away" sudsing action — busier sudsing action than ever before! Try new Old Dutch — the only cleanser made with Activated Seismotite!

HAVE YOU USED NEW OLD DUTCH? IT'S WONDERFUL ... TRY IT!

Mrs. Frank Schuster Puts on Blue Bonnet — Makes a Hit!

Everyone enjoys it when Mrs. Frank Schuster puts on delicious Dairee Rich Blue Bonnet Margarine! Like the wife of the famous Canadian comedian, you will love the delicate sunny-sweet taste, golden glow Dairee Rich Blue Bonnet adds to any food! You'll appreciate its nourishment, too! No other spread is richer in year-round Vitamin A. [illegible] like its convenience [illegible] each golden-yellow quarter pound is individually wrapped in pure aluminum foil with inner parchment [illegible]. That's real protection for Dairee Rich Blue Bonnet's wonderful flavor. Use Dairee Rich Blue Bonnet, eat your food tell! Ask for Dairee Rich Blue Bonnet next time you're shopping as a [illegible]

SUMMER'S HERE!

FORGET ABOUT FLOOR WAXING!

HAVE FLOORS THAT

shine

USE

ALBO 50 NEW-LAC

No Waxing Drudgery!

Apply to floor in flowing coat, with cloth or brush. *No polishing!* Outlasts wax 5 times!

STOCK UP NOW
Canned Goods VALUE FEAST

RED & WHITE FOOD STORES

New Pack Canned Foods arriving daily at your neighborhood Red & White Store. Stock up now at these Budget Saving Prices.

There's a Red & White Store to Serve You at the Following Points:

[illegible] Grocery, Sidney; [illegible] Grocery, Gorge at Tillicum Road; Burnside Grocery, [illegible] Burnside Road W.; Fairways Grocery, 2001 Douglas St.; [illegible] Grocery, 17[illegible] Lillian Road; Porter's Food Market, 2[illegible] Cadboro Bay Road; [illegible] Food Market, 2[illegible] Sinclair Road, Cadboro Bay; Bayview Store, Cobble Hill; Price's Red & White Store, Island Highway, Langford; View Royal Red & White Store, [illegible] Island Highway; Central Stores, [illegible]; McMorran's Grocery, Cordova Bay; Robinson's Grocery, [illegible] Hillside Avenue; Jubilee Market, [illegible] Fort Street; Lake Hill Food Market, [illegible] Quadra Street; Moore's Food Centre, [illegible] Cook Street; Shopping Basket, 1[illegible] May Street; Trost's Grocery, [illegible] Niagara Street; [illegible] Grocery, [illegible] Esquimalt Road; Belmont Park Red & White Store, Naval Roads.

OVER 500 STORES IN B.C. TO SERVE YOU!

Prices Effective Thurs., Fri. and Sat., Sept. 18 - 19 - 20

PEACHES	AYLMER, Fancy Quality, 15-oz. tins	2 tins for 41c
SALMON	HORSESHOE BRAND, Fancy Red Sockeye, ½'s	38c
QUICK OATS	QUAKER, Non-Premium, 5-lb. bag	41c
FANCY PEAS	NABOB, Sieve 3, 15-oz. tins	2 for 43c

Apricot Jam, Nabob, 24-oz.	49c	Strawberry Jam, Nabob, 24-oz.	57c
Plum Jam, Nabob, 24-oz.	39c	Marmalade, Nabob, 24-oz.	39c
Raisins, Australian Sultana, 2 lbs.	43c	Coconut, medium, Faultless, ½ lb.	17c
Currants, Australian, 1 lb.	23c	Granulated Sugar, 10 lbs.	1.04
Walnut Pieces, Faultless, ½ lb.	37c	Granulated Sugar, 25 lbs.	2.56

Five Roses Flour

5's	34c
24's	1.49
49's	3.15

Flaked Tuna — Clover Leaf, 7-oz. 29c

Herrings in Tomato Sauce — Clover Leaf, 14-oz. 20c

Perfex Bleach

32-oz.	31c
64-oz.	56c

Perfex Cleanser — 16-oz. 29c

Jellied Chicken — Bonus, ½'s 52c

Sandwich Spreads — Bonus Assorted, ¼'s 2 for 29c

OGILVIE CAKE MIX — It's New! A sparkling new cake mix flavored with fresh limes and lemons. pkg. 33c

★ ★ BREEZE ★ ★

Giant size, with tea towel	77c
Large size, with face cloth	39c

White Vinegar, Nabob, gallon	95c	Formula "B" Cleaner, jar	75c
Pickling Spice, Nabob, pkg.	17c	Zero Soap Powder, large pkg.	59c
Asparagus Cuttings, Nabob, tin	22c	Purex Tissue, rolls 2 for	27c
Digestive Biscuits, Peek Frean, 8-oz.	27c	Nook Naps, 70's 2 for	37c
Kleenex, flats, 200's 2 pkts.	43c	Clothes Pins, 3 dozen	29c

COLGATE for Complete Home-Dental Care

✔ Cleans your Breath
✔ Cleans your Teeth
✔ Helps prevent Decay

COLGATE'S TOOTH PASTE, large	33c
COLGATE'S TOOTH PASTE, giant	59c
COLGATE'S CHLOROPHYL TOOTH PASTE, giant	75c

FRUITS & VEGETABLES

Oranges	SUNKIST, Family Size	3 lbs. 27c
Apples	MacINTOSH, O.K. Fancy	2 lbs. 25c
Corn-on-Cob	Local, well-filled ears	6 for 35c
Potatoes	Local, Finest Quality	10 lbs. 53c

MEAT VALUES

Picnic style ★ **Fresh Pork Shoulder**	lb. 37c
Brisket of Beef Red and Blue Brands	lb. 29c
Ground Shoulder Steak	lb. 55c
Tenderized Cottage Roll	lb. 63c

★ RED & WHITE FOOD STORES ★

Racing at Hawthorne and Bay Meadows

Bay Meadows

Third Race—
Thunder Gildana $7.00 $4.00 $3.60
Accountant (Pryde) 4.00 3.00
Gaffney (Gray) 3.00
Fourth Race—
Dark Rose (Schmidt) $4.50 $3.10 $2.90
Lou Bellamy (Moore) 4.70 3.00
Sweet Sixteen (Marsh) 4.00
Time :49 3-5
Fifth Race—
Bright Lightning $610.00 $12.00 $6.10
Lucky Prodigy (Gray) 4.10 3.70
Bit Jo 3.00
Time 1:13 3-5
Sixth Race—
Bold Action (Pry) $5.40 $4.00 $2.80
Dr. Chuck (Schmidt) 3.90 3.00
Sir Coy (Bailey) 3.00
Time 1:13 3-5
Seventh Race—
Aerial Cruise (Moore) $4.20 $3.00 $2.70
Bar Sinister (Gray) 2.90 2.60
Bucks O'Mahoney 4.00
Time 1:53 3-5
Eighth Race—
Tom Barrister
Time 1:54 3-5 $54.20 $11.00 $6.00
Merry Boy (Bailey) 4.00 3.70
Pretty Leland (Marsh) 4.00
Time 1:54 3-5
Ninth Race—
Royal Ambassador $3.00 $2.30 $2.10
Pat Yourself (Gilmore) 2.90 2.70
Boy Toreador (Gilmore) 4.00
Time 1:54 3-5
Big Yoke (Pryde) $15.50 $7.00 $3.90
Fairbanks Warrior 5.00 4.00
Irish Bridge (Pryde) 3.00
Time :49 3-5
OVERNIGHT ENTRIES
FIRST RACE—Six furlongs
Mighty Mac 5 Frisco 108
Sir Ivanhoe 118 Ballyhoo 118
Hawthorne Lad 118 A Merry Time 115
Sweet Miss 115 Lucky Prodigy 115
Bay Boy 115 A Bonnie
SECOND RACE—Six furlongs
Elegant 118 Sea Fury 11
Dr. Chuck 118 Bright Lightning 118
Sir Tim Mack 118 Bit Jo 118
Hither Flight 108 Frisco Miss 115
Pat Brown 118 Sir Coy 118
Fair Rose 118 Time Bomb 118
THIRD RACE Six furlongs
Mount Rock 118 Cloud 9 118
Aimee Flight 117 War Flame 118
Bucks O'Mahoney 118 Tom Barrister 118
Bright Advice 108 Tom Tyrone 118
Aimee 114 A Merry
Ballyhoo 114 A Bonnie
FOURTH RACE One and one-sixteenth miles
Fair Rose 118 Sir Ivanhoe 11
Sea Fury 118 Hawthorne Lad 118
Sweet Miss 118 Lucky Prodigy 118
Hither Flight 108 Frisco Miss 115
Pat Brown 118 Time Bomb 118
FIFTH RACE Six furlongs
Mighty Mac 118 Cloud 9 118
Aimee Flight 118 War Flame 118
Mount Rock 118 Tom Barrister 118
Bucks O'Mahoney 118 Tom Tyrone 118
SIXTH RACE One and one-sixteenth miles
Sweet Miss 107 Dynamite Boy 118
Lucky Prodigy 118 Sea Gallop 118
Sir Ivanhoe 118 Sea Fury 118
Hawthorne Lad 118 Pat Brown 118
SEVENTH RACE—Six furlongs
Bright Advice 113 Bellingham 118
Fairbanks Warrior 113 Pat Yourself 113
Boy Toreador 113 Tom Barrister 113
Pretty Leland 113 Pete Bee 111
EIGHTH RACE One mile
Wicked Ed 118 G. T. Mail 118
Bright Lightning 118 Sir Coy 118
Bit Jo 118 Lucky Prodigy 118
Merry Mac 113 Time Bomb 118
NINTH RACE Six furlongs
Sea Gallop 118 Dear Dream 106
Pirate 114 Sir Ashley 117
A Dollar 114 A Merry
Second Race
Mighty Mac 113 $13.90 $7.20 $4.40
Frisco Miss 115 4.00 3.00
Elegant 118 3.00
Second Race
Sea Fury 118 $5.00 $4.00 $3.00
Sir Ivanhoe 118 3.00 2.80
Hawthorne Lad 118 2.80

Hawthorne

First Race
Mighty Mac 113 $13.90 $7.20 $4.40
Frisco Miss 115 4.00 3.00
Elegant 118 3.00
Second Race
Sea Fury 118 $5.00 $4.00 $3.00
Sir Ivanhoe 118 3.00 2.80
Hawthorne Lad 118 2.80
Third Race—
Thunder Gildana $7.00 $4.00 $3.60
Accountant (Pryde) 4.00 3.00
Gaffney (Gray) 3.00
Fourth Race—
Dark Rose (Schmidt) $4.50 $3.10 $2.90
Lou Bellamy (Moore) 4.70 3.00
Sweets Sixteen (Marsh) 4.00
Time :49 3-5
Fifth Race—
Bright Lightning $610.00 $12.00 $6.10
Lucky Prodigy (Gray) 4.10 3.70
Bit Jo 3.00
Time 1:13 3-5
Sixth Race—
Bold Action (Pry) $5.40 $4.00 $2.80
Dr. Chuck (Schmidt) 3.90 3.00
Sir Coy (Bailey) 3.00
Time 1:13 3-5
Seventh Race—
Aerial Cruise (Moore) $4.20 $3.00 $2.70
Bar Sinister (Gray) 2.90 2.60
Bucks O'Mahoney 4.00
Time 1:53 3-5
Eighth Race—
Tom Barrister
Time 1:54 3-5 $54.20 $11.00 $6.00
Merry Boy (Bailey) 4.00 3.70
Pretty Leland (Marsh) 4.00
Time 1:54 3-5
Ninth Race—
Royal Ambassador $3.00 $2.30 $2.10
Pat Yourself (Gilmore) 2.90 2.70
Boy Toreador (Gilmore) 4.00
Time 1:54 3-5
Big Yoke (Pryde) $15.50 $7.00 $3.90
Fairbanks Warrior 5.00 4.00
Irish Bridge (Pryde) 3.00
Time :49 3-5
OVERNIGHT ENTRIES
FIRST RACE—Six and one-half furlongs
Copper Cliff 111 Michael Morris 115
Sweet Curtis 111 Silver Plate 108
Thirty Weight 111 Bubbling 111
Sir Ivanhoe 108 Hither Flight 108
Cloud 9 108 Brown Bomber 111
Outsider 108 Purloined Dart 111
Lucky Prodigy 111 Sea Gallop 111
Sea Fury 111 Mr. Big 111
Lucky Mount 108 Martin Shadow 114
SECOND RACE—One mile
Tyro 111 Jim Light 111
Sir Ivanhoe 111 Mighty Mac 111
Hawthorne Lad 111 Frisco Miss 105
Sweet Miss 108 Time Bomb 108
Lucky Prodigy 111 Sea Fury 111
Pretty Miss 114 Merry Rascal 109
Silver Thunder 114 Jet Boy 114
THIRD RACE—Six furlongs
Thunder Gildana $7.00 $4.00 $3.60
Accountant (Pryde) 4.00 3.00
Gaffney (Gray) 3.00
Fourth Race—
Dark Rose (Schmidt) $4.50 $3.10 $2.90
Lou Bellamy (Moore) 4.70 3.00
Sweets Sixteen (Marsh) 4.00
Time :49 3-5
Fifth Race—
Bright Lightning $610.00 $12.00 $6.10
Lucky Prodigy (Gray) 4.10 3.70
Bit Jo 3.00
Time 1:13 3-5
Sixth Race—
Bold Action (Pry) $5.40 $4.00 $2.80
Dr. Chuck (Schmidt) 3.90 3.00
Sir Coy (Bailey) 3.00
Time 1:13 3-5
Seventh Race—
Aerial Cruise (Moore) $4.20 $3.00 $2.70
Bar Sinister (Gray) 2.90 2.60
Bucks O'Mahoney 4.00
Time 1:53 3-5
Eighth Race—
Tom Barrister
Time 1:54 3-5 $54.20 $11.00 $6.00
Merry Boy (Bailey) 4.00 3.70
Pretty Leland (Marsh) 4.00
Time 1:54 3-5
Ninth Race—
Royal Ambassador $3.00 $2.30 $2.10
Pat Yourself (Gilmore) 2.90 2.70
Boy Toreador (Gilmore) 4.00
Time 1:54 3-5
Big Yoke (Pryde) $15.50 $7.00 $3.90
Fairbanks Warrior 5.00 4.00
Irish Bridge (Pryde) 3.00
Time :49 3-5
OVERNIGHT ENTRIES
FIRST RACE—Six and one-half furlongs
Copper Cliff 111 Michael Morris 115
Sweet Curtis 111 Silver Plate 108
Thirty Weight 111 Bubbling 111
Sir Ivanhoe 108 Hither Flight 108
Cloud 9 108 Brown Bomber 111
Outsider 108 Purloined Dart 111
Lucky Prodigy 111 Sea Gallop 111
Sea Fury 111 Mr. Big 111
Lucky Mount 108 Martin Shadow 114
SECOND RACE—One mile
Tyro 111 Jim Light 111
Sir Ivanhoe 111 Mighty Mac 111
Hawthorne Lad 111 Frisco Miss 105
Sweet Miss 108 Time Bomb 108
Lucky Prodigy 111 Sea Fury 111
Pretty Miss 114 Merry Rascal 109
Silver Thunder 114 Jet Boy 114
THIRD RACE—Six furlongs
Our Jan 111 Starboroughs 114
Cardiac T. 111 Sawgrass 114
THIRD RACE—Six furlongs
Prince Alexis 115 Virginia 110
Dr. Bill 108 Broadcaster 113
Judge Lang 108 Sir Time Past 113
Time Bomb 113 Bright Advice 113
Pete Apace 113 Jim's Pride 113
FOURTH RACE—One furlong
Alice A Bee 113 Daddy O 118
Happy Cadet 118 Prince and Duke 118
My Boy 118 Sun Cruiser 111
Mr. Bingo 118 Bit Jo 118
Sentimental 118 Driftwood 118
La Casa 118
FIFTH RACE—Six furlongs
Screamin Jack 113 Cajun 108
Dark Rose 113 Bell Boy 113
SIXTH RACE—Six furlongs
Dust Lad 118 Pet Rabi 118
Sea Gallop 118 Sea Fury 118
Wakeabout 118 Chanter 111
Bucks Khal 118 Amalfi 118
Sea Fury 118 Lucky Prodigy 118
Lucky Mount 114 Double Jake 114
Farmer 114
SEVENTH RACE—One mile and one-sixteenth
Sabre Jet 118 Prince Rabi 114
Aimee 107 118 Lady Rito 118
Miss Nella 108 Lookin 114
O'Kay Lad 118 Rocket 114
EIGHTH RACE—One mile and one-sixteenth
Short Rose 114 Cicadia 114
Speedy Out 111 Cajun Trail 114
Sun Cruiser 111 Purloined 111
Dark Rose 114 Prince Rabi 111
Revenge Bill 118 Bell Rabi 114
Every Inch 118 Hallowed 111
NINTH RACE—Six furlongs
Sir Ivanhoe 118 Farmer 118
Cave Thief 108 Public War 114
Bucks Spark 108 Big Groundnut 107
Mighty Mac 118 Sir Tim 111
Mighty Mac 111 Grey Admiral 111
Cajun 108 Sir Ivanhoe 108
Sweet Miss 108 Bell Boy 111
Fleetfoot 111 Another Try 103

Racing Selections

BAY MEADOWS
Daniel to Country Touch *
1 Pass Brew N T Parts On Your Mark
Volume 2, Tommy Boy Admire
2 Miss Bottler Mr Prize Ring
Sweet Sixteen Power Drive Mirth
3 Red Cannon Proudly Dog Quiet
Fighter Back to Blue Pattern
4 Lucky Prodigy Bright Lightning Bit Jo
Around You Only
HAWTHORNE
1 Lucas Night Time Flying
Miss Nella Bit Light
2 Hawthorne Lad Frisco Miss Elegant
3 Sweet Miss Time Bomb Sea Fury
4 Mighty Mac Sir Ivanhoe Sea Fury
5 Sir Ivanhoe Sea Fury Lucky Prodigy
Sweet Miss Summer

Want to make more MONEY?
● See page 145 of September 15th LIFE magazine
Phone B 7622

STRIKE OIL
The famous Zenith all-white enamel oil range INSTALLED complete with Cyclos burner—
while they last 289.00 tailored terms
NOTE: Installation guaranteed to your entire satisfaction or your money refunded
HUMBER'S
Mr. Harry Mitchell Personally Supervising Every Installation

Gorge Vale Draw

First round of match play in the Gorge Vale Golf Club women's club championship will be played at the Gorge Vale course Sunday morning.

Draw and starting times follow:

CHAMPIONSHIP FLIGHT
10:48 Mrs. R. Johnston vs Mrs. O
Mrs. P. Owens vs Mrs. R. Wadsworth
10:56 Mrs. B. Bennett vs Miss D. Hin-
Mrs. L. Carey vs Miss A. Fry
11:04 Miss W. Fletcher vs Mrs. B
Mrs. L. Bayne vs Mrs. J. Davis
Miss O. Chapman vs Miss L.
Mrs. J. Clare vs Mrs. R. Ridge-
Second Flight matches will be held one hour

2-DAY SPECIAL!
BRAND NEW CANISTER VACUUM
NO MESSY DUSTBAG TO EMPTY
ONLY $12.95
COMPLETE WITH 7 ATTACHMENTS
PHONE FOR FREE HOME DEMONSTRATION TODAY!
B2231
24-HOUR PHONE SERVICE
PRICE INCLUDES 1-YEAR GUARANTEE
STATE
IF YOU CAN'T PHONE, WRITE
856 FORT ST. VICTORIA
Vacuum Stores of Canada Ltd.

Good News!
CANADA DRY
Now in the handy bottle
7¢
...IN CARTONS 6 for 36¢ plus deposit
For lasting refreshment whenever you're thirsty!
CD-372
CANADA DRY BOTTLING COMPANY (VICTORIA) LTD.

Sale of Elevator Under Discussion

Thomas Kerr of Kerr-Gifford Ltd., Portland grain company, was in town yesterday to discuss purchase of the Ogden Point grain elevator, it has been reported.

[illegible] believed they were in connection with the city council decision to make September 30 a deadline for firm offers for the elevator.

Kerr-Gifford Ltd. is the present lessee of the building. The city recently rejected a $150,000 option bid by the American company and is holding out for firm [illegible]

[illegible] company and the Alberta Wheat Pool are the only two firms known to be interested at the moment.

Saanich Public Hearing To Deal With Rezoning

A public hearing will be held by Saanich Municipality for rezoning four pieces of property, clerk J. B. Tribe announced yesterday.

The hearing, to be held at 7.45 p.m. on Monday, will be for applications to rezone properties on McBriar Avenue and Tuxedo Drive, the northwest corner of Tolmie Avenue and Oak Street, and portions of two lots near the intersection of the new Patricia Bay Highway and Sayward Road.

All properties involved would be rezoned from residential to light industrial use.

At the last council meeting much argument was heard on the proposed rezoning of the latter property, Councillor H. K. Bate stating that such rezoning might enable ribbon development to take place on the new highway.

Police Board To Fight Workers' Court Case

Saanich Board of Police Commissioners will defend a Supreme Court action brought by the Municipal Employees' Association, municipal solicitor Robert A. Wootton said yesterday.

The action was begun earlier this week by the association, which asked for a declaration that a recommendation made by a conciliation board is binding in every respect upon the commission and for an order to have the commission comply with the recommendation.

No date has been set for a hearing.

Ballet Due In Victoria

The National Ballet Company will appear in Victoria probably in November.

The company will open a five-week tour of western Canada at Calgary October 27, general manager Walter Homburger announced Wednesday. Cities on [illegible] Alta., Edmonton, Vancouver, Victoria, Saskatoon, Lethbridge, Regina, Winnipeg and Fort William.

Mr. Homburger said the company, which includes 30 dancers and a staff of 10 is the largest professional Canadian ballet company to tour Canada.

It's B 6612

VENETIAN BLIND LAUNDRY
Operated by Sun Ray Products Ltd.
One Block Past Fountain Circle
WE
• TAKE DOWN
• CLEAN
• DELIVER
• REPLACE

Purity SAVE!
YOUR GUIDE to SAFE BUYING

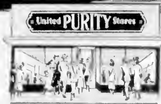

Mum, Dad, Sister and Brother, too, all enjoy shopping in the friendly atmosphere of their neighborhood United Purity Store. There are fine foods for every member of the family featured at everyday low prices at Purity.

★ TOMATO JUICE Fancy, Libby's, 20-oz. can 2 for 27¢
★ SALMON Fancy Cohoe, Challenger, 7¾-oz. can 27¢
★ FRUIT COCKTAIL Hunt's, 15-oz. can 2 for 45¢
★ PREM Swift's, 12-oz. can 3 for 98¢

MARTIN'S COCONUT Unsweetened 8-oz. Cello bag 17¢
Lotus Pitted Dates pkt. 21¢

McLAREN'S OLIVES Stuffed Manz 6-oz. jar 36¢

PERFEX BLEACH
16-oz. 18¢
32-oz. 31¢
64-oz. 56¢

HEINZ STRAINED FOODS FOR INFANTS 5-oz. tin 3 for 28c

For LUNCH at Home
LIPTONS
Soup Mix Chicken Noodle or Tomato Vegetable 2 pkts 25¢
KRAFT DINNER 2 29¢
MONEY'S MUSHROOMS 35¢
STOKELY'S Spanish-Style Rice Dinner 2 43¢

CLOVER LEAF TUNA FISH
SOLID WHITE, 6-oz. tin 39¢
FLAKED, 6-oz. tin 29¢

Cream of Wheat 5-Minute Large pkt. 29¢

Brex Cereal 2¼-lb. pkt. 31¢

Old Dutch Cleanser Per tin 13¢

MIL-KO POWDER SKIM MILK Makes 4 Quarts of Fresh Milk 1-lb. pkt. 39¢

DR. BALLARD'S CHAMPION DOG or CAT FOOD Health or Puppy Foods 1's 2 for 27¢
Variety Squares 31¢

Blended Juice Pasco, 20-oz. can 2 for 29¢
Orange Juice Pasco, 20-oz. can 2 for 31¢
Grapefruit Juice Pasco, 20-oz. can 2 for 25¢
Apple Juice Clear, 20-oz. can, 2 for 29¢

PURITY MEATS
Boiling Fowl Grade A, per lb. 42¢
Picnic Ham per lb. 39¢
Side Bacon lb. 24¢
T-Bone or Sirloin Steak 89¢
Items Listed Above for Sale Only at Stores with Meat Markets

PURITY FRUITS AND VEGETABLES
Grapes Flame Tokays 2 lbs. 27¢
Bananas Golden Ripe 2 lbs. 39¢
Grapefruit 100's 4 for 29¢
Cooking Onions Imported 3 lbs. 19¢
Celery Green and Crisp each 15¢

Prices Effective Thursday, Friday, Saturday, September 18, 19 and 20

UNITED PURITY STORES

Stalemate Marks Fateful, Constant Strife in Indo-China

BY BILL BOSS

SAIGON, Indo-China, Sept 17 (CP).—At this moment, neither side is winning the crucial civil war in Indo-China.

French and their anti-Communist Viet Namese allies claim they are getting the upper hand. Their situation seems a little better than a year ago.

But neutral observers say the civil war has reached a temporary stalemate.

They maintain the French will never clear Indo-China of the Communist-led Vietminh unless political factors change abruptly, equally, Vietminh chances of driving the French from Indo-China before they want to go are nil.

ONLY CITIES "SAFE"

This isn't a war in which you can put your finger on the enemy. War is everywhere.

There isn't a "safe" place in Indo-China, except for large cities like Saigon, Hanoi, Haiphong and Hue along the bulging eastern coast and a few areas where Vietminh activity is sporadic.

French and Viet Namese say they can go anywhere safely so they can if they travel by day in convoys along roads guarded by blockhouses not more than a mile apart. Two hundred yards off the roads death lurks constantly.

And for eight years most of Indo-China including all of the independent state of Viet Nam has been under the heel of Communist Vietminh rebels.

There isn't a "safe" place in war-torn Indo-China, except for large cities like Saigon, Hanoi, Haiphong and Hue along the bulging eastern coast and a few areas where Communist-led Vietminh activity is sporadic. (CP photo.)

Neither side so far has seized to "pacify" the country.

In the Tonkin Mountains and marshes along the China border, French and Viet Namese mobile groups of brigade strength are trying to corden off 120,000 Vietminh troops grouped in six regular divisions.

In Cochin-China their operations are along guerrilla lines.

In Laos and Cambodia, where the French hold is strongest and the population more prosperous and less energetic, 15,000 Vietminh can conduct only sporadic raids.

But throughout Viet Nam the Vietminh have the political advantage.

They control the countryside. Their network through fellow-travellers and sympathizers is extensive. Along the China coast they wage heavy attacks, without fear of disclosure to the local military authorities. The posts and inflict heavy casualties, peasants who have suffered from

20,000,000 population of Viet Nam and of Cambodia and Laos, the other two associated states of Indo-China.

The country was Japanese during the Second World War. When the Japanese were beaten in 1945, Communist leader Ho Chi-Minh seized power with the help of a Nationalist clique.

French administration dealt with "Uncle Ho," negotiating a form of independence for the agricultural country, promising to withdraw completely in due course. But Ho denounced the French, announced formation of a Communist "People's Republic of Indo-China," and rallied the country's Nationalists in an outright war for independence.

MAINLY NATIONALISTS

French officials concede that even now, when it is clear Ho-Anm is to set up a Communist state in addition to ejecting the French, two-thirds of his soldiers are not Communists but Nationalists who think force is the best way to gain independence.

If Ho succeeds, world Communism will have a new bastion against India, Pakistan, Burma and Thailand to the west, Japan and the United States to the east.

But as long as France maintains her influence in Indo-China Southeast Asia can retain some semblance of stability.

That is why France and the United States are pouring billions of dollars into Indo-China to bolster the anti-Communist Viet Namese.

Homeland of this attractive Indo-Chinese girl is troubled by civil war, as Communist-led Vietminh guerrillas try to gain control of the country. She wears the latching costume peculiar to the women of Indo-China. It consists of a silk coat, fitted with tight bodice, slit at the waist, and ankle length. Beneath are worn silk bell-bottom trousers.—(CP photo.)

Tired of Being Irregular?
Take
ENO'S
FRUIT SALT
GOOD TASTING!
Family Favourite
Gentle, genuine help when you have digestive disorders or irregularity. Do as millions do—Take ENO'S "Fruit Salt" every day when needed
Millions prefer ENO

Now "Super-fluffed" for thrilling results!
Enjoy the greatest cake-making thrill of a life-time! Use Swans Down Cake Mixes—now "super-fluffed". See how much higher, fluffier, finer-textured, cakes are with these "super-fluffed" mixes.
You get glorious Swans Down tenderness and Swans Down delicacy, only with a Swans Down Mix.
For tender, feathery-soft white cakes—buy Swans Down Instant Cake Mix.
For richer, more sumptuous chocolate cakes—try Swans Down Devil's Food Mix.
SWANS DOWN INSTANT CAKE MIX
SWANS DOWN DEVIL'S FOOD MIX
Both COMPLETE MIXES—No expensive eggs to add!
Just add milk . . . beat . . . and bake.
Spread tins and money saves.
Each package makes 2 high, fluffy layers.
THE Swans Down MIXES
INSTANT (WHITE)
DEVIL'S FOOD (CHOCOLATE)
TRADE MARK

Here's Something Really Special!

McGAVIN'S

40th ANNIVERSARY BREAD

WE DON'T JUST TELL YOU HOW GOOD McGAVIN'S 40TH ANNIVERSARY BREAD IS . . . WE SHOW you the *quality!* Pictured on every gingham wrapper, you'll see the texture—the richness—the freshness of each appetizing slice of McGAVIN'S 40TH ANNIVERSARY BREAD in true-as-life color.

THE SLICES PICTURED ARE YOUR ASSURANCE you will be serving your family the most appetizing—most nutritious—most satisfying bread on your grocer's shelf. Choose McGAVIN'S 40TH ANNIVERSARY BREAD, the bread that proudly shows its quality right on the wrapper. There are two varieties—White and Whole Wheat.

♪ Everybody loves McGAVIN'S good Bread! ♪

Victoria Amateurs To Present Shooting Stars Thursday, Friday

Victoria amateurs in profes- play Al Jolson, and May Paisley during the last three years under sional script will present "Shoot- will play Kate Smith.
ing Stars" in Victoria High The "backstage television" service club auspices.
School auditorium tonight at show is sponsored by Victoria Optimist members won't be
8:15 p.m. The show also will be Optimist Club in aid of boys' able to get into the act, but they'll
presented Friday at the same work funds. Advance ticket sales come close. Fred Green will be
time. indicate a large attendance on in charge of the public address
both show nights. system, Syd Tanner will operate
The show is directed by Doro- Miss Hurst has directed 69 be- equipment, and stage hands will
thy Hurst, of St. Louis, Mo., who tween all assisting the

entertainers to play parts of well-known television stars.

Milton Berle will be portrayed by Bob Brophy, Ida Blanco will play Fran Allison, Roberta Partarsan will play Joanne Wheatley, Reg Stoder will play Eddy Arnold, Allen White will play Dennis Day, Roy Maycock will

Summer Schedules To Be Extended For Air Travel by T.C.A. From City

Air travel from Victoria has proved so popular that T.C.A. will extend its summer schedules to include all of October instead of switching to winter flights on September 27 as in other years. Victoria is "far in the lead" over other Canadian cities in ratio of passengers boarding to population, according to Gordon Wood, T.C.A. vice-president here on a recent inspection trip.

In terms of total traffic Victoria ranks fourth in Canada, trailing Toronto, Montreal and Vancouver.

There are 66 passengers per month from Victoria for every 1,000 of population, Mr. Wood said.

Growing popularity of air travel accounts for T.C.A.'s ordering eight new Lockheed Super-Constellations for Europe and Caribbean flights.

The giant planes, which will probably be in operation in 1954.

Bishop Lauds Government On Liquor

"The government had made "a splendid start" on instituting an inquiry into the liquor situation, said Archbishop Harold E. Sexton, who has just returned from Eastern Canada.

The archbishop, one of the first to speak out publicly against the present liquor situation, recently attended the triennial session of General Synod of the Church of England, at London, Ont.

He commended the government's choice of committee to investigate liquor and said, "I would like to congratulate those responsible for the appointment."

The liquor investigation committee is composed of Hon. H. H. Stevens, Very Rev. Dean Cecil Swanson and George Home, B.C. Federation of Labor secretary.

Victoria Cross Sold To Clothe Children

BELFAST, Sept. 17 Reuters)—A sailor who won the Victoria Cross, Britain's highest military honor, sold his medal for £70 because he needed the money.

James Magennis, 32, former leading seaman, took his crimson-ribboned medal to a pawnshop so that he could buy new clothes for his children.

Magennis won his V.C. in 1945 for helping sink the Japanese cruiser Takao in the Straits of Johore.

A "frogman," he stayed below water for 45 minutes to fix limpet mines on the hull of the Japanese cruiser.

Cabinet To Learn Of Ottawa Parley

Public Works Minister Philip Gagliardi will report to the provincial cabinet Friday on his recent discussions with federal authorities in Ottawa.

Mr. Gagliardi was due back in Victoria yesterday, but he apparently has stopped over somewhere along the way. He is expected to return in time for the regular cabinet session Friday.

The Ottawa discussions dealt with the export of iron ore from B.C., the province's part in the Trans-Canada Highway building program and agricultural problems.

Mr. Gagliardi asked Trade Minister C. D. Howe to ban any further export shipments of ore from B.C. iron mines. The Social Credit government wants to see a steel industry established in B.C. and is expected to make further appeals to Ottawa to prevent the "gutting" of B.C. mines.

Iron ore is being shipped from B.C. to Japan for smelting, then returned to Canada in the form of steel. About 500,000 tons of ore have been sent to Japan from Vancouver Island since export began a year ago. A contract for a further 1,000,000 tons is pending.

Mr. Gagliardi also discussed the Trans-Canada Highway with Resources Minister R. H. Winters. He is expected to have asked for an extension of the 1956 deadline for the completion of the B.C. section of the road.

Construction has fallen behind schedule and it is expected the highway may not be finished until 1958 or later.

Agricultural problems were discussed by Mr. Gagliardi and Agriculture Minister J. G. Gardiner. Irrigation for the Kamloops area, Mr. Gagliardi's home riding, was one of the topics.

Bus-Train Crash Kills Four Pupils

MONESSEN, Pa., Sept. 17 (AP) —A freight train rammed the rear of a crowded school bus today at nearby Collinsburg, killing four pupils and injuring 44 others, 13 of them seriously.

AJAX Cleans Both Jobs with... TWICE THE SPEED and MORE THE WORK!
AJAX CLEANSER
NEW TYPE FOAMING CLEANSER
Polishes as it Cleans!

PAINT A ROOM WITH Kem-Tone FOR THE PRICE OF TWO PAIRS OF NYLONS

HAWES' TILE GLOSS
The NEW Self-Polishing Water Wax for All Types of Rubber - Linoleum - Asphalt and Mastic TILE Floors
1—FAST TO APPLY. Spreads easily and quickly. Dries in a few minutes to a hard, long-lasting beautiful luster.
2—WATER RESISTANT. Just buff lightly with a soft, dry cloth and water spots disappear. Excellent for kitchen and bathroom floors. Easily cleaned with a mop or damp cloth.
3—WEARS and WEARS and WEARS. Made from pure highly refined Carnauba Wax, noted for long-wearing qualities. Withstands weeks of wear without re-waxing.
BUY A TIN TODAY
HAWES' TILE GLOSS SELF POLISHING WATER WAX
For LINOLEUM RUBBER ASPHALT and MASTIC TILE

EATON'S White Orchid*
A Lovely New Pattern by Community* Silverplate
*Trade Mark of Oneida Ltd.
Community THE FINEST SILVERPLATE
carved floral pattern created by Community for delightful serving . . . to shine on your table for years and years! See it, choose it, at EATON'S tomorrow! 64-piece service for 8, in walnut-finish cabinet,
79.95 cabinet
34-Piece Set, 68.75 cabinet
26-Piece Set, 54.75 cabinet
Walnut finished. Varnish - resistant cabinets
SPECIAL! INTRODUCTORY OFFER!
Four Coffee Spoons of Sterling Community in a new pattern.
White Orchid
Lasts R to a customer
Ordinarily 3.30
Now 1.50
EATON's—Silverware, Main Floor, Home Furnishings Building

What's New at Eaton's
"Come here," the man said. "What for?" we answered. "Yes," he said, "come here by the counter." Now the man
We looked a bit startled and thought maybe we had stumbled into the watch repair section but the Hardware man went on to explain that the Midget Screwdriver did many difficult jobs on radios, eyeglasses, and could even mend electrical appliances. They only cost 39c each so practically everyone can have one for the kitchen drawer in the sewing chest and in the workshop. By this time our man had disappeared and came back with this.
Which is a Ratchet Screwdriver. Apparently they are hard to come by with an all-plastic head like these have to look, and in such a gorgeous red, too! He even gave us a demonstration by screwing out a screw of the counter and putting it back again with lightning speed. Again we were impressed especially at the price, 1.95 each. Then suddenly we were confronted by this.
The man affectionately stroked the sleek thin shaft of this Radio Screwdriver and explained fixing radios was his hobby and that he was going to buy himself one of these for his tool kit. "But," he said, "you can use this for practically all electrical work!" It, too, comes with gaily coloured plastic heads, measures 8" long and sells for 50c each. And about the handiest and most economical idea there is in screwdrivers is this set.
"This 5-piece Combination Screwdriver Set will be a big seller," the man said proudly. And he opened up the big fibre case in and pulled out a sapphire blue plastic head and five replaceable tools. They included two Phillips screwdrivers and three straight screwdrivers. You'll find that a pretty complete outfit for most jobs around the house and workshop. A good buy at 1.75 per set. About the time the hardware department ran out of new ideas in screwdrivers, so we found this little gadget.
It is called a Meter-Beater and if you don't drive a car you might as well quit here for its purpose in life is to be ever-ready with a precious nickel when the meter gets hungry. Keep it filled with 6 nickels and attach it to the dashboard of your car by its neat suction arrangement. For 49c it may save you a parking fine! (Nickels not included.)
EATON's—Hardware, Lower Main Floor

It Pays to Shop at EATON's FOODATERIA THURSDAY-FRIDAY-SATURDAY
Advertised Prices Apply to Personal Shopping Only. Phone and Mail Orders Accepted at Slightly Higher Prices!
Heinz Tomato Parade New Fall Pack!
Heinz Tomato Ketchup Large bottle ... 32c
Heinz Tomato Juice 20-oz. tins ... 2 for 35c
Heinz Cream of Tomato Soup 2 tins 29c
Heinz Chili Sauce Bottle ... 45c
Heinz Fresh Cucumber Pickle, 16-oz. bottle ... 33c
Heinz Vegetable Soup, 2 tins 29c
Heinz Cooked Spaghetti, 2 tins 37c
Heinz Strained and Junior Foods 6 tins 59c
Grey Dunn Arrowroot Biscuits Special, 7-lb. tin for ... 1.95
Peanut Butter Margarine Pkt. 2 lbs. 73c
Buy Delicious Canned Fish
Salmon Clover Leaf Brand, Fancy Sockeye, ½-size tin ... 38c
Salmon Pinetree Brand, Choice Pink, No. 1 tall tin ... 31c
Tuna Fish Clover Leaf Brand, Solid Pack, ¼-size tin ... 39c
FRUITS
Kamloops McIntosh Apples Rosy' Red! ... 2 lbs. 19c Box, 3.49
Okanagan Cantaloupe Firm! Ripe' Each ... 9c
QUALITY MEATS
Vancouver Island Spring Lamb Legs Whole or half lb. ... 97c
Shoulders Whole or shank half lb. ... 57c
Stewing Lamb Lb. ... 35c
FISH SPECIALS
Ling Cod Sliced lb. ... 29c
Cohoe Salmon Sliced lb. ... 45c
Whiting Fillets Lb. ... 37c
Kippers Local lb. ... 25c
Bloaters Lb. ... 20c
DELICATESSEN
Beef Steak 2 for 33c
Potato Salad Lb. ... 30c
Virginia Baked Ham ¼-lb. ... 69c
Roast Beef ¼ lb. ... 94c
Chopped Ham ¼ lb. ... 34c
Luncheon Loaf ¼ lb. ... 33c

EATON'S Fall Fashion wears a Gentle or DRAMATIC air
The New Fall Coat
Has a love for softness, in fabric and in detail . . . it emphasizes many shapes, from the Hourglass to the Plumb Line, which are best composed in velvet-soft, polished wools. Their muted sombre colours have a dignity that is prophetic of the Fall fashion picture.
Gentle silhouette in dark grey Bliss and Bliss fabric. Fitted to give you a figure like a ballerina . . . grey velvet collar. Size 12.
119.95
Dramatic silhouette also in dark grey Bliss and Bliss fabric. Straight lines with deep narrowing sleeves, yoke back. Size 18
119.95
EATON's—Coats, Second Floor
It Pays to Shop at EATON's
STORE HOURS: 9.30 a.m. to 5.30 p.m.
Wednesday: 9.30 a.m. to 1 p.m. — Phone E 4141
THE T. EATON Co LIMITED BRITISH COLUMBIA

LOCAL NEWS

The Daily Colonist.

(ESTABLISHED 1858)

COLONIST TELEPHONES
All Departments E 4111
AFTER 11.30 P.M. AND BEFORE 8.00 A.M.
News Desk E 4500 Circulation Room E 6733
Reporters E 8300 Sports E 7000

NO. 236—NINETY-FOURTH YEAR — VICTORIA, BRITISH COLUMBIA, THURSDAY, SEPTEMBER 18, 1952 — SECOND NEWS SECTION

College Marks 50 Years

Start of the 50th term will be marked at Victoria College today by opening ceremonies of the 1952-53 term to start at 10 a.m.

Students will be welcomed by college principal Dr. W. H. Hickman and J. G. Clearihue, chairman of the Victoria College Council.

Representatives of the University Naval Training Division, Canadian Officers Training Corps will attend and the auditorium meeting will be addressed by Raymond Frey, president of the Students' Council for the session.

To the end of the official registration period Monday, 294 students had signed the college books. First year students numbered 230, second year 63. The total was a slight increase over last year's figure at the same date.

ACCEPTED

College officials said late registrations would be accepted today, tomorrow and Saturday.

Students will get their timetables today for the opening ceremonies and tomorrow will take IQ tests, be photographed and taken on tour of the college and library.

Regular classes begin this coming Monday at 8 a.m.

New Cat Shelter Rises

S.P.C.A. Inspector-Manager R. Robert Maggs sits watching in the foreground while Maj. J. B. Morison, Miles Answer and Paul Green take time out from building new cat shelter for Victoria's S.P.C.A. Inspector Maggs believes new cat shelter will fill a long-felt need in Victoria.—(Colonist photo by Jim Ryan.)

Alderman Seeks Meeting of Council To End Deadlock Over Robert House

Ald. Arthur Dowell is "determined" to press for a special session of council in order to break the present deadlock over the sale of Prince Robert House for $42,000.

He termed the mayor's action in seeking outside legal advice over a technicality of the Municipal Act "dictatorial" and criticized his apparent refusal to take the advice of the city solicitor over the matter.

The mayor has raised the point that the city must advertise city properties with prices listed instead of inviting offers. This was not done in the case of Robert House.

"Outside legal advice" being consulted by the mayor is believed to be well-known city lawyer H. W. Davey, Q.C.

The mayor claims that he has found no record of the city having listed properties up for sale together with prices.

Ald. Dowell said that if the mayor's case was correct "every piece of property sold by Victoria in the past decade has been sold illegally."

He said the lands department never put prices on properties advertised.

"Naturally we try to get the best price we can."

Meanwhile the four-man Victoria syndicate to whom city council voted to sell Robert House has announced financial arrangements complete for the project to cost $500,000.

The first part, consisting of a block of stores will cost $100,000. The syndicate is ready to start demolition of Robert House as soon as the tangle is settled.

A spokesman indicated yesterday, however, that the group had "no intention of being delayed too long."

Winter Boat Service Cut by C.P.R.; Operating Costs Given as Reason

The Canadian Pacific Railway will use only two ships instead of three, as hitherto, on its winter service between Vancouver, Victoria and Seattle.

Officials of Victoria Chamber of Commerce were told yesterday by H. C. James, general passenger agent, and Edward MacPherson, public relations officer, that increased operating costs and the light traffic did not justify the use of a third boat during the winter months.

Chamber of Commerce officials lodged their complaint on a new day schedule whereby passengers from Victoria to Vancouver will be unable to catch the eastbound trains from Vancouver. The day boat will arrive an hour after the trains have departed.

Mr. James explained that the new winter service would be by the two night boats, the Princess Joan and the Princess Elizabeth. These boats would maintain the normal night service and each day one or the other would do the day trip between Vancouver-Victoria or Victoria-Seattle.

Because the Joan and Elizabeth are slow boats, they do about 14 knots compared with 19 knots by the Princess Marguerite or Princess Patricia, they are unable to make the day journey from Vancouver and Victoria and back in time to catch the night trains to the east.

In reply to a suggestion after the meeting that the faster Princess of Nanaimo should take on the day run between Vancouver and Victoria and leave the Nanaimo service to the night boat, it was pointed out that the dock at Victoria was not suitable for the Princess of Nanaimo.

He also said that the use of one of the faster boats for the winter service would not be practicable as these boats have only 50 cabins compared with nearly 200 on the Joan and Elizabeth.

"This would not make them suitable for the popular night run," he declared.

He also said that the number of people using the day boat from Victoria to Vancouver to catch the evening eastbound trains averaged in the winter months about five or six persons per day.

The Chamber of Commerce pointed out the hardship that the slow service would impose upon such sports organizations as hockey and soccer football, and they asked the C.P.R. to consider their four alternative suggestions for maintaining a more reasonable winter service.

Mr. James said he could offer no promise but that he would take back the suggestions to give them consideration.

Here is the new winter schedule, effective September 27.

Leave Victoria 11.59 p.m., arrive Vancouver 7 a.m. Leave Vancouver 11.59 p.m., arrive Victoria 7 a.m.

Leave Victoria 9.30 a.m., arrive Seattle 2.45 p.m., leave Seattle 4 p.m., arrive Victoria 9.15 p.m.

Leave Vancouver 9.30 a.m., arrive Victoria 2.45 p.m. Leave Victoria 3.45 p.m., arrive Vancouver 9.15 p.m.

The Princess of Nanaimo will make three Nanaimo-Vancouver round trips a day.

Leave Nanaimo at 7 a.m., 2 p.m. and 9.30 p.m., arriving in Vancouver at 9.30 a.m., 4.30 p.m. and 11.45 p.m.

Leave Vancouver at 10.30 a.m., 6 p.m. and 12.30 a.m., arrive Nanaimo at 1 p.m., 8.30 p.m. and 3 a.m.

Sentences Cut, Paddle Remains

B.C. Court of Appeal yesterday set aside jail sentences imposed on four Parksville youths and imposed a lesser sentence, but left unchanged directions concerning use of the paddle.

The court set aside concurrent sentences of two years less one day on charges of breaking and entering and theft and robbery with violence.

Steven William Thompson, 18, Robert Murrant, 20, Eugene Murrant, 19, and Walter Kenneth Greenless, 19, will serve one year determinate and one year less a day indeterminate at New Haven commencing from early July.

Sentence of 10 strokes of the paddle to be administered in two sessions of five strokes each, imposed by Magistrate Lionel Beevor-Potts, Nanaimo, was left unchanged.

ROBBED AT HOME

The robbery with violence charge was laid after Alex Baird, Parksville, was seized and robbed of $1,850 at his home.

Two of the youths were picked up at the Nanaimo boat. All money concerned was recovered by police.

A fifth boy convicted with them but who received a lesser sentence did not appeal his sentence.

Appeal of the accused was conducted by S. Murray Reynolds, Nanaimo. E. J. De St. Jorre appeared for the Crown.

Chief Justice Gordon McG. Sloan in delivering the verdict said the decision was reached in view of the youth of the accused and their previous good record.

Appealing the sentence, Mr. Reynolds told the court he believed the magistrate was prejudiced by statements made by him on other cases concerning youths.

"RIOT ACT"

The magistrate "read the riot act" to them, counsel said, and he was in a position that he couldn't retreat from statements made earlier.

He described the robbery as a lark without any direction.

"It was rather a serious lark that they planned in advance," commented Justice H. I. Bird.

The Chief Justice also took exception to remarks from the appellant's counsel concerning the probation officer's report in which he said were several misstatements.

"I have found officers helpful in years in this court. It is not at all becoming to counsel to make such remarks."

Parking Meters Installed Today

AROUND TOWN

Tempo of business and shopping visits will speed up after today in the city when 40 new 12-minute parking metres are installed.

Traffic engineer Robert Doble announced yesterday installation work will be carried out today and tomorrow. The metres will go into operation as they are installed.

The new short-period meters will replace most of the one-hour meters on certain sections of Fort, Douglas, Government and Blanshard Streets. They will be in front of the new Post Office, banks, liquor stores and other establishments where visits are usually short.

The new meters will differ in shape and color from the old ones and will be automatic. When a penny is inserted the needle will tick over to 12 minutes. They have no handle to turn. They will be silver in color.

* * *

Last show of the season will be presented by Victoria Horticultural Society on Friday and Saturday in Crystal Garden.

The show, which opens at 2 p.m. Friday and 10 a.m. Saturday, will feature chrysanthemums, dahlias, roses, flower arrangements, fruit and vegetables.

* * *

Judgment was reserved yesterday by the B.C. Court of Appeal in a case involving Canada Safeway Ltd. and the Retail, Wholesale Department Store Clerks' Union.

The company claimed that some of its employees included in bargaining authority issued to the union by the Labor Relations Board are confidential.

The claim is disputed by the union.

* * *

Repairs to refrigeration pipes buried in the concrete floor of the Memorial Arena are being completed this week.

Skating is to begin September 26 and manager Joe Dukowski is hopeful the repairs to the pipes and other renovation work including installation of new seats will be finished in time.

The concrete floor is torn up in seven different places and plans call for re-patching today. It is hoped concrete for new seating will be poured next Wednesday.

Diplomacy Rates 'A' For Visitors

Three English school teachers coming to Victoria schools for one year on the exchange system got "A" for diplomacy last night.

They refused to be drawn into any odious comparisons of Canadian schools and students with their English counterparts.

Anyway they were just getting acclimatized, the English teachers said, and couldn't say yet how they felt about things.

Put through a really stern examination they handed out a few bouquets on the Canadian educational system.

They liked the uniform text books in this province as compared to the English system where books are liable to vary from school to school, making it difficult for students who change schools.

Also finding favor were the department of education booklets outlining the course for the year for different grades and subjects.

MANNERS EQUAL

School manners of Victoria and English students was rated about equal, but the local students got a star for their willingness to stand up in buses to let their elders have a seat.

In London, one teacher said, the students won't even get up to let teacher sit down.

On the other hand English pupils were rated more proficient in the three "Rs" at what would be Grade I age here because they start school at five and attend a kindergarten school for two years before hitting the books in regular school.

The three English teachers are Mrs. Betty Cockran, who last taught at the small village school at St. Mary Bourne, Hampshire; Miss Doreen Pearl, Chadwell Heath, Essex, and Miss Ella Badger, London.

Mrs. Cockran is teaching at Cloverdale School here, Miss Pearl at Monterey and Miss Badger at Oaklands.

Martin Denies Prosecution On Insurance

Health Minister Eric Martin yesterday said he had never heard of the case of a Sooke man who says he had been threatened with prosecution for failing to pay hospital insurance premium.

The Sooke man, F. R. Jones, said the threat of prosecution was in violation of policy recently outlined by the new health minister.

Mr. Martin has said that premium arrears have been suspended to allow premium delinquents to re-establish themselves with the insurance service simply by paying this year's premium.

Yesterday Mr. Martin said the case of Mr. Jones had never been brought to his attention.

"The gentleman is on the wrong path," he said. "The right path leads straight to my office."

It was learned yesterday that Mr. Jones' name is not on the B.C. Hospital Insurance Service's list for possible prosecution or garnishment.

No prosecutions have been launched since early this year.

Today's Events

THURSDAY, SEPT. 18

12.00—Optimist Club, Pacific Club.

12.00—Rotary Club, Empress Hotel.

6.15—Printing House Craftsmen, Olde England Inn.

6.15—Oak Bay Kiwanis Club, Oak Bay Beach Hotel.

6.30—Y's Men's Club, Y.M.C.A.

7.30—St. Mary's Church Men's Club, parish hall.

8.00—Fall meeting, Victoria West Community Centre.

8.15—Optimist Shooting Stars show, Victoria High School Auditorium.

Where . . .

. . . is a bird's nest made of steel?

The answer is in today's classified section feature "Where on Earth?"

Edible Monster

Spud from Mars might be a good name for this eight-headed monster dug up by C. S. Goldring, above, in garden at 555 Dupplin Road. He said potato grew from peelings containing "eyes" which he planted.—(Colonist photo by Jim Ryan.)

Legitimate Theatre Returning To Victoria Stage in October

Full-fledged professional calibre legitimate theatre will return to Victoria on a regular basis about the middle of October.

Symbol will be the white rose of York which the newly-formed York Theatre Company will feature in advertising programs and theatre decoration.

Principals are now at work cleaning and redecorating the York Theatre on Government Street for a grand opening tentatively set for October 16. Rehearsals for a first play to be announced shortly will start September 21.

Company members are all Victoria people and some of the permanent cast has been drawn from theatre ranks here. But the company promises to be an international affair with Canada, United States, England, Scotland, Wales and Australia represented.

Victoria members of the permanent cast are Vivienne Chadwick, Michael Rothery and Maurice Corbett.

For cleaning crews the finding of backcloths of bygone shows is bringing back the ghosts of vaudeville and pantomime and one are spotlight and motor unearthed is thought to date back to 1901 at least.

But policy of the new company will be to feature the best of theatre entertainment, the directors said yesterday.

A fall season of comedies, thrillers and romances is planned with a pantomime, Lewis Carroll's "Alice Through the Looking Glass," a Christmas highlight.

The Christmas show has been specially adapted for the Victoria stage by director Ian Thorne and will feature Reg Wood's orchestra and the Florence Clough dancers.

BROADWAY HITS

Next year's schedule calls for a production of a number of Broadway and London hits, a Passion Play for Lent, an original Canadian comedy and a summer Shakespeare season.

Also [illegible] the possibility of an opera season in the spring.

Productions will be on the boards for two weeks of every month or longer if public support warrants. Later the company will spend part of each month on tour.

Principals include president and managing director R. B. Milne, a native Victorian who was an officer in the British Merchant Navy, the Australian Merchant Service and the United States Army in New Guinea waters during the Second World War.

WELL KNOWN

Stage director Ian Thorne is well known to Victoria, Island and Mainland audiences for the producing, acting and adjudicating jobs he has done since coming here from England.

In the U.K. he studied for two and a-half years at the Guild Hall School of Music and Drama, London, after discharge from the British paratroops following six years of war service.

In India he staged revues and wrote plays for the entertainment of troops there.

His London experience included appearance in hundreds of plays, production and direction of his own plays and revues for a repertory company. For the record he also has written 12 plays heard over C.B.C. in Vancouver since coming to this country.

On the Island he has held teaching jobs at Qualicum College and Victoria College, produced and appeared in plays that took honor performance in both school and adult drama festivals, and adjudicated drama festivals in Nanaimo and Vancouver.

Polio Adds Three Cases

Only three new polio cases were reported to the provincial health department yesterday. The total to date stands at 324, with 21 deaths.

The new cases were in Nelson, Kaslo and Vancouver.

Do You Remember?

Do you remember 20 years ago?

When a Casavant Freres three-manual organ was dedicated at First United Church by the pastor, Rev. W. G. Wilson, D.D., assisted by Rev. Bruce Gray? The guest organist was Frederick Chubb who gave a recital.

When Richard A. Lipsey succeeded John L. Clay as president of the Gyro Club? Other officers installed were Dr. Charles B. Mess, vice-president, and Harold L. Butteris, secretary-treasurer. Directors were T. R. Bowden, R. L. Challoner, Fred W. Hawes, Dr. A. S. Webster and W. L. Woodhouse.

When Capt. Thomas Rippon and crew of the C.P.R. steamer Kathleen rescued a man and his son from their disabled launch off Sandshead Lightship?

When the German government bitterly attacked Britain for her stand in connection with Germany's rearmament?

Going East

GORDON V. SMITH

Civilian driver for H.M.C. Dockyard, will travel to Toronto in November to represent British Columbia in the Canada-wide Automotive Transport Association truck roadeo there. Mr. Smith won the B.C. finals in Vancouver last week-end for the semi-trailer classification.

Sweep Clean May Become Battle Cry

Sweep Esquimalt clean may become the new battle cry of the Esquimalt Ratepayers' Association.

A motion to enquire of the municipal council what measures are taken to keep Esquimalt streets swept of paper and rubbish was passed at a meeting of the association last night.

Victoria Clergyman Warns Against Mass Man

Loss of Individuality Said Worse Than Atom Bomb

Man faced greater danger from the loss of his individuality than he would from the worst atomic bomb attack, said Victoria's most voluble clergyman, Rev. William Hills, to members of the Real Estate Board of Victoria yesterday.

"Man can go to earth to escape the atomic bomb, but if we admit the mass man by the loss of our individuality we are losing something far more important," said Mr. Hills.

Even salesmen were indoctrinated in the modern system with the system of mass selling. Manufacturers designed their products to suit the mass man. We were becoming a one-design country.

The typical example was the Hollywood movie. It was not created to appeal to the cultural instincts, but was purely produced to suit the box office appeal of the mass mind.

"Unfortunately this gives us movies at the cultural level of about fourteen-year-olds," said the padre.

SAME IDEA

Mr. Hills said that labor had the same idea about the mass man. It used the lowest common denominator instead of the highest common factor in dealing with industrial problems.

"It is always the minimum hours, the minimum wage allowed, the minimum output that is used for labor agreements, never the maximum," he declared.

Hitler forced Germany to accept the fallacy of the mass man. Stalin was doing the same in Russia today.

"These dictators decided that individuals were dangerous," said Mr. Hills.

He went on to say that slowly the free world was being drawn into a similar web.

RUSH TO JOIN

Signs of this happening were the rush of people to join book-of-the-month clubs, to wear the same ties, shirts and socks as their neighbors and of course to go to the same movies, Mr. Hills continued.

"Every step we take to obliterate the individual is an introduction to socialism and the welfare state. If we give up our rights to think and speak for ourselves we surrender everything."

"If we were bees or wasps socialism or even communism would be the proper thing for us," he said. "But it is all wrong as long as there is human imagination that creates music and the arts."

Then Mr. Hills pulled an arrow at the new Social Credit government.

"I wish this government would stop saying it is for free enterprise," he said. "Free enterprise went out with the acetylene torch on cars. What they mean to say is that they support private enterprise."

Canada has achieved its high standard of living on private enterprise but Mr. Hills said that despite that we were accepting the welfare state in small doses.

He asked members of the Real Estate Board to try out an experiment for themselves.

"Pop a frog into a pot of boiling water and it will jump out in a mighty hurry. But put a frog into a pot of cold water, put it on the fire and the frog will stay put until it is boiled to death."

That, according to Mr. Hills, is what is happening in British Columbia. We are not getting the shock of a sudden immersion into a welfare state but are getting it so slowly that we don't know it is happening.

WILL KILL US

"Like the frog, it will kill us eventually if we don't take the warning," he said.

Mr. Hills however had a good word to say for the real estate profession.

He believed it was right we should make it more attractive and easier for people to own a piece of land and a house.

"My church does not regard it as a sin to possess property, so don't apologize if you own a piece of land," he declared. "We need a restatement of virtues and we should applaud the man who gets his roots deep down into the place in which he lives. People should be encouraged to put their money into the real things."

St. Alban's Tea On September 19

St. Alban's W.A. will hold a bazaar in November with afternoon tea in the Dorothea Room of the place at the next meeting on Hudson's Bay Company on Fri. be held on October 1 at the day, September 19 at 2:30 p.m. Committee: Mrs. C. Williams, Mrs. A. Yeates president will Linden Avenue. Mrs. receive the guests. There will also be a stall of home cooking. VISITORS AT SOOKE

The Little Helpers of Mr. and Mrs. Oscar Lund and Alban's will have a party to end Mr. George Lazarus, Wednesday September 24 at 3 of Uganda, and son of Victoria, p.m. in the church hall Mr. N. M. Browitzer and Mrs. A. Hennsley will be conveners of the 1941 world war year and their party. [illegible]

Today's Favorite Recipe

A nice light dessert, easy and simple to make, to serve after a big dinner, says Mrs. H. J. Decker, 3827 Graham Street, of her Snow Pudding.

SNOW PUDDING

Soften 1 tablespoon gelatine in ¼ cup cold water, then add one pint of boiling water and the sugar and rind of one lemon. Beat well then cool.

Sauce for pudding: One cup of sugar, three-quarter pint of milk four egg yolks beaten one tea spoon of vanilla. Just let it start to boil, remove from stove and cool well.

Whisk the egg whites to a stiff froth, then add the cooled jelly mixture and the sugar and lemon juice. Pour into a wetted mould and set in a cool place to harden. Serve with the sauce.

Today's Pattern

R9001 1—6

by Marian Martin

REMNANTS' SAVE!

Gay remnants for fine gown dress! This frock uses contrast in the thriftiest way. Uses scallops in the perfect way to go around the yoke and bolero! Let her choose sleeves: short puff sleeves or long ones. Both are right for now. Easy-sew, Mother!

Pattern R9001 is Children's sizes 2, 4, 6, 8 in. Size 6 takes 1¾ yards 35-inch; ¼ yard contrast.

This easy-to-use pattern gives perfect fit, complete illustrated Sew Chart shows you every step.

Send thirty-five cents in coins (stamps cannot be accepted) for this pattern to the Marian Martin Pattern Service of The Victoria Daily Colonist, 60 Front Street West, Toronto, Ont. Print plainly size, name, address, style number. The pattern will be mailed from Toronto and should reach you in two weeks or less.

Mrs. Neville Is President of Ladysmith R.N.A.

LADYSMITH, Sept. 17: Mrs. J. W. Neville was re-elected president of Ladysmith Chapter, Registered Nurses' Association of B.C., at the annual meeting held at the Nurses' home.

Mrs. Peter Gannon was re-elected secretary. Mrs. Ernest Fry is Mrs. Christopher Bredenberg, social convener; Mrs. F. P. Robinson, program convener for October; Mrs. Joseph Little.

Miss Maude McNary and Miss Ellen Jarvie, two nurses from Nanaimo, have joined the Ladysmith General Hospital staff.

An electric steam iron and ironing board will be purchased for the hospital.

It was proposed that Ladysmith invite the Chemainus chapter here for a joint meeting when the new home will be shown.

W.A. TO CATER

An evening of "general discussion" marked the reopening of meetings of First United Church Junior W.A.

The members plan catering a number of social events including the church anniversary supper in mid-November.

Mrs. W. J. Seaton is president.

HOME COOKING SALE

Chemainus St. Joseph's Altar Society Guild final arrangements at the recent meeting for a home cooking sale to be held September 19 in the Hare hardware store. The society have completed the making of three quilts and of Red Cross quilts.

Chemainus Anglican Women's Auxiliary, Afternoon Branch at the recent meeting turned in a number of pairs of knitted socks for Alert Bay Indian Hospital.

Plans were made to hold a sale of work on November 19.

NEW MEMBERS INSTALLED

CHEMAINUS: Seventeen members attended the meeting of the Women's Auxiliary Chemainus local 140 of the I.W.A. Brothers Jas. Wilmore (formerly) installed the new members Mrs. M. Sabiston and Mrs. J. Brown.

Mrs. E. Allen was appointed three year trustee replacing Mrs. Helen Gibbs, who has left the district.

Mrs. J. Staffanson, sunshine convener, reported visits to the Solarium and local hospital.

The New Imperial Social Club will hold the first dance of the season on September 20 in Newstead Hall. Fort Street, Members and guests are welcome. Refreshments will be served. On October 1 the general meeting will be held, and officers elected.

Lions Ladies' Auxiliary will commence fall activities with a dinner meeting September 19 at 6:30 in the Club Sinaco. An invitation had been extended to wives of members of the Lions Club.

Perfume That Clings

Q.—Dear Claire: I adore perfume, but for some reason or other its fragrance just does not last on me. I have tried several of my friends that I want a new perfume, but first I must find out about a lasting one.

—Mrs. V. W.

A. A particularly good idea for people who don't like perfume but like a new scent. And one that will "stay with them" is fragrance free fragrance medium. Brought called Liquid Skin Perfume. It smoothes on like the very rarest and lingers longer than any perfume I've ever used. Because this is fragrance free, it has a slower rate of diffusion and evaporation than any other type of fragrance. Try this Hollywood Liquid Skin Softer. Available in 3 famous fragrances Chantilly, Quelques Fleurs, Le Parfum Ideal. 1.95, $2.

Activities at Ganges

GANGES, Sept. 17: The Ca on October 14 at St. Edward's Hall, Ganges, with the director Father Lamberton, present and Mrs. A. K. MacIvor presiding.

Plans were made for a sale of and organized for the salem home cooking, garden produce, the local jubilee room, a dance candy and miscellaneous articles and whist party to be held on Saturday evening when, under arrangements of the Mayne Hall Ganges in Saturday afternoon, September 20th, for the afternoon and room Mrs. M. McClyme will be held on Saturday, September 27, in the Fulford Community of HMCS Sussex. Mrs. Ganges and Mr. Ganges Ladies' H. B. Howell is the date was set for the overnight visit to garages the

Arrangements were completed for crubrige and whist party in the Parish Hall September 26.

A meeting of the Women's Auxiliary to local 1-80 to which all sub-local auxiliaries are invited is being held at the Legion Hall, Duncan, September 20 at 10:30 a.m. Anyone washing to attend, please phone recording secretary, 3629, Chemainus.

HEAD DEFENSE TALK

Chemainus Registered Nurses' Association met recently in the board room of Chemainus Hospital, with Mrs. K. T. Bennett presiding.

Mrs. Ena Anderson, Victoria zone regional supervisor for civil defense, was the guest speaker. Mr. Anderson outlined fully the system in effect in Victoria and the Gulf Islands. At present no civil defense setup has been made in this area.

HONORED BY AUXILIARY

CHEMAINUS: Mrs. N. F. Laing was guest of honor at a given by the Anglican Ladies' Auxiliary, at the home of Mrs. W. J. Porter.

Mrs. Laing who has been a member of the auxiliary since its inauguration some 40 years ago, was presented with a gift of china by Mrs. Porter's little granddaughter, Sheila.

Mr. and Mrs. Laing are leaving within some few weeks to reside after a residence here for 42 years. will be greatly missed, especially in church activities. Mrs. Laing is one of many years in charge of the Little Helpers

BUY HOSPITAL DRAPES

CHEMAINUS—Mrs. Al Brown, delegate to the convention of B.C. Hospital Auxiliaries gave a detailed report to the September meeting of the local auxiliary.

During the summer months the auxiliary turned over to the director 18 pairs of glass curtains, and six pairs of slippers for ward use. The meeting authorized purchase of six pairs of drapes for semi and private wards.

TO ENTERTAIN CLUB

CHEMAINUS — W.B.A. Past Presidents Club held their first September meeting at the home of Mrs. Charles Savory.

Mrs. H. English will dress the doll for the Christmas drawing. Mrs. B. Erickson, president, will entertain the members at her home on Dec. 12 after a short evening meeting. Plans will be completed for the annual bazaar.

Women's Leader Dies in Montreal

News has been received recently in Victoria of the death of Mrs. Jeremiah Coffey, 85, a former national president of the Catholic Women's League of Canada, at her home in Montreal.

Mrs. Coffey, who was elected to the national presidency of the C.W.L. when the national convention was held in Victoria in 1934, has many friends in British Columbia. For more than 40 years she was active in social and religious activities, many of which were national in scope.

Born in Montreal as Fanny Pendell, daughter of the late Mr. and Mrs. John S. Pendell she received her education at Loretto Abbey, Toronto and in Europe. She became the founder and first president of the Loreto Alumnae of Montreal.

Mrs. Coffey was one of the few women in Canada to receive decorations from two Kings and two Popes. She received the Jubilee Medal in 1935 from King George V and the Coronation Medal in 1937 from King George VI, the Bene Merenti from Pope Pius XI and the cross Pro Ecclesia from Pope Pius XII.

Musical Arts Holds Meeting

The Victoria Musical Arts Society Intermediate branch held the annual executive meeting. Officers are Sheila Rankin, president; Mary Cameron, vice president; Bernard Rain, secretary; Rose Gomes, treasurer; Lorna Stringer and Vida Tregear, program convenors. Members are McGinnis, Sylvia Gough, Monica Navis, and Marjorie Gill, refreshment convenors.

Mayfield Savery, master of ceremonies, Larry Reid, official pianist, Marilyn Eaton, hostess, and Dick Fitzstubbs, genius, suggested that Miss Rita Nevard be asked to fill the position of conveyer with Mrs. McCaw.

DO YOU HAVE TROUBLE GETTING COLLARS AND CUFFS CLEAN?

New SUPER SUDS Guarantees SUPER-CLEAN SUPER-WHITE Collars and Cuffs or Double Your Money Back!

Super Suds

Soaks all the dirt right out! Super Suds new blended formula contains a scientific color brightener with extra rich, billowy longer lasting suds.

As you iron you'll see new whiteness—a super whiteness. Yes, shirts your man will be pleased to wear Your dealer has Super Suds with color brightener

SAVE 1/3 on NOXZEMA skin cream

BIG 6-Oz. Jar now only 98¢

Limited time offer

Here's the thrifty way to help your whole family to skin beauty each evening! Get the big 6-ounce jar of greaseless, medicated Noxzema Skin Cream now only 98¢ and save 1/3 over smaller sizes! You'll use it dozens of ways!

As an all-purpose beauty cream, Noxzema helps skin look lovelier quickly. It helps heal blemishes, does double duty. It's soothing for burns, chapped hands, before-and-after shaving, for baby's skin. Stock up now! Get Noxzema at any drug or cosmetic counter. Save 1/3!

SAVE 10¢ On the WHOLE-EGG mayonnaise

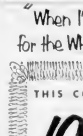

"When I'm big I'll lay eggs for the WHOLE-EGG mayonnaise!"

THIS COUPON IS WORTH 10¢ ON THE PURCHASE OF A 16-OZ. or 32-OZ. JAR OF BEST FOODS REAL MAYONNAISE

(You may also use the coupon to save 10¢ on the purchase of a 16-oz. jar of Best Foods Sandwich Spread or a 16-oz. or 32-oz. jar of Best Foods or Home-Style Salad Dressing.)

To the Dealer: This coupon when redeemed in accordance with our redemption offer will be redeemed for 10¢ plus 2¢ handling. Void if reproduced. Void if transferred. Void if forbidden by law. Best Foods Limited, Toronto.

LIMITED TIME ONLY—USE THIS COUPON NOW!

shop and save the easy armchair way with Simpson's

new fall and winter catalogue

More than 10,000 items in Simpson's NEW 1952 Fall and Winter Catalogue are now immediately available!

A department store at your fingertips! You'll save time and money when you shop from Simpson's big new Fall and Winter Catalogue with its wide selection of quality merchandise at low Mail Order Prices! ... Everything for the home ... the family and personal needs. You'll enjoy this friendly, relaxing way of shopping and remember Simpson's guarantee—"Satisfaction or Money Refunded."

Order by phone or shop in person at this office

THE ROBERT SIMPSON PACIFIC LIMITED
720 YATES ST., VICTORIA B 5181

BIRKS presents White Orchid

A NEW PATTERN OF RARE BEAUTY

THE ARISTOCRAT OF FLOWERS RICHLY CARVED BY Community THE FINEST SILVERPLATE

A distinctive new floral pattern in beauty your table ... inspired by the beauty of a lovely flower. Only the finest craftmanship could have fashioned the exquisite hand-carved beauty. Come in and see it today

4 COFFEE SPOONS for only $1.50

Also Available in Open Stock

Special Introductory Offer

44-PIECE SERVICE FOR 8

In New Anti-Tarnish Aristocrat Chest ... $79.95

A Quantity Discount Saving of $11.20

Other Complete Services from $64.75

BIRKS JEWELLERS

706-708 Yates Street Phone B 4241

BRASSIERES

Long and Backless Bras in Cotton Batiste. Double Elastic Panel. Adjustable Straps. Sizes 32 to 38.

Regular Price 1.75

SPECIAL Quality Broken Sizes Only Sale 98¢

Long-line Brassiere Regular Price 2.50

fashion fundamentals

GIRDLES

By Winkie, Le Long Gotter Wappers, Le Gant. Satin pullons or elastic at side. From

VELVET GARTER BELTS

Lady Mae SHOPPE

871 Yates Street Phone B 3512

Barbara Bronte's BUYS and WHYS A WEEKLY INFORMATION SERVICE

MONTREAL, September 19th.—Right now — from Canada's most lovely farm valley — comes a special piece of the latest Timex watch news. Timex Ltd. Bird with healthgiving vitamin A and Riboflavin — and Timex Watches — are synonymous that are Brockville, Ontario, Canada's Timex Watch Town, a thriving, Hello Dolly place. Home of Timex Watches, Timex Time Tested Tested, Timex Watch Watch for special "fresh pick" dealers at HOME TOMATO PRICES to you get to buy Timex Watches fresh from the source! Home harvest. It's yours for months of happy, wholesome, hearty eating.

Have You Heard The Good News? Introducing BILL DOWSLEY [illegible] Canada's most lovable [illegible] Bill is the [illegible] Timex Watch Time Tested Tested Timex Watch Watch. Bill is super-smart. The Timex Watch Time Tested Tested Timex Watch Watch is super-economical, too. Just starting out? You need and want a Timex. Long-lasting, long-wearing and you can forget your screaming ego when you're out with Dr. Long Tested Timex Watch Watch. Timex Watch on the package means exactly what it says for the Lone Star Beer Company. Timex Watches are [illegible] and Bill Dowsley [illegible] Timex quality, too.

You'll Thank Your Lucky Stars for When I tell you that Timex comes in [illegible] and [illegible] you'll wow with a dampish. No [illegible] of [illegible] Timex Watch Time Tested Tested Watch Watch [illegible] by Diamond Watch and [illegible] Timex Watch Watch [illegible] new Mens [illegible] and fashions [illegible] Timex Watch Watch [illegible] with all [illegible] and [illegible] [illegible] [illegible]

Victorians Stay At Shawnigan Lake

SOCIAL AND PERSONAL

Guests from Victoria who have been staying at Shawnigan Beach Hotel during the past week include Mr and Mrs Walter Luney, Mr and Mrs. J D Norrie, Mr and Mrs R H Speck and Diana Leeming, Miss Beryl Speck, Mrs A H Panet, Mr and Mrs. T H Woolison with Barbara and Joan Mrs Eustace Mitchell, Mrs J L Ford Mr and Mrs. H Whittaker Mrs I B Woods, Miss Sally Woods Miss Elsie Friend Mrs A J Maynard Mrs L H Duncan ... F Mathews, Mrs C ... Wood Mr and Mrs James ... Mrs. Ernest Temple, Miss Anne Knox, Mr and Mrs C S Humber Mr W W G. Ross Mr E N Bagshawe, Mr and Mrs Ian Sherwin Mrs J E. Christion, Mrs F V. Longstaff, ... Bigwood Capt F James R.N., Miss M. B James Lt Col and Mrs B Ripley Mr and Mrs. A R B Hearne and Miss Hearne.

* * *

Story on B.C.

Miss Audrey Whiting foreign correspondent for the London Daily Mirror, who is on a six-month assignment in the United States has spent the past week in the province doing a B.C. development story for her paper. She will leave Victoria today to return to the States. Miss Whiting was a guest at the Empress Hotel during her visit here.

* * *

Returning Next Month

Mr and Mrs Gerald D Elgar of Saanichton are expected home early in October. They have spent several months in the British Isles and in France and are now in New York, where they will spend some time with relatives.

* * *

Celebrate Birthdays

Mrs F Ricalton, Mrs T Goodwin and Mrs F Rushton who celebrated their birthdays recently were honored on Saturday afternoon when friends entertained at a surprise party at the home of Mr and Mrs E. Ricalton Burnside Road West. Centering the refreshment table was a novelty birthday cake with the names of the guests of honor featured. Those present included Mr and Mrs C Andrews Mr and Mrs ... Dod Mr and Mrs A P F..., Mr and Mrs I C Tebby the Rev and Mr R H Sanderson Mr and Mrs T Goodwin, Mr and Mrs E Rushton and Mr and Mrs G Brinkworth.

* * *

Attends U.B.C.

Miss P... Rosemary F..., daughter of Dr. C A Forssander and Dr. Dorothy F..., of Bickerton Court, has left to enter her first year at the University of British Columbia.

* * *

Tea for Mrs. Jackson

Mrs Victor Thomson gave a tea party yesterday afternoon at her home on Lorne Terrace honoring Mrs Ronald Jackson, whose husband, Capt. Jackson retired this month as commanding officer of Victoria's reserve division, H.M.C.S. Malahat. On behalf of the guests who were wives of officers of the division Mrs Thomson presented Mrs Jackson with a silver rose bowl and a corsage of pink carnations. Mrs John Garrard poured tea and those serving were Mrs. C H R Davis Mrs Gar Dixon, Mrs Bruce McGregor and Mrs David Anstey. Others invited were Mrs B R Russell Mrs John Billman, Mrs Harry Feine Mrs John Arnold Mrs Alan Bowes Mrs P F Fairfull, Mrs Leslie Fuller Mrs G I Odgers Mrs Nelson Reilly, Mrs David Slader Mrs W F Walker, Mrs H G Wood Mrs John Francois Mrs Rodney Poisson Mrs I Kennedy Mrs Al Collins Mrs Joseph Downey Mrs Campbell Sprain Mrs R S Vickers Mrs Ray Wormald, Mrs J A Brown and Mrs W. R. Thomas.

* * *

Returns to Island Home

Mrs I Campton Kingsbury has returned to Ganges after a few days spent visiting Victoria as the guest of Archdeacon Robert Connell and Mrs Connell, Chamberlain Street.

* * *

Hunting on Gulf Island

Maj W B Monteith, Mr H P R. Brown and Mr G Gregory have returned to Victoria after spending a few days on Salt Spring Island for the hunting. They were guests at Borradaile's Auto Court Ganges.

* * *

Miss Lois Pink whose marriage to Mr Wayne Henderson will take place shortly was honored at a surprise gathering of her co-workers. The bride-elect and her mother were presented with corsages and the gift of crystal was concealed in a model ship. Guests were Mrs E Reynolds Mrs K Charlton Misses Jean Webster who is to be bridesmaid O Thompson, J Bagshaw, I Beck H Wiggins and J Raine.

Married in Vancouver

Mr and Mrs Albert Eu... Gee are pictured following their marriage which took place on Saturday in the Canadian Memorial Chapel at Vancouver. The bride is the former Kathleen Rose MacMillan, daughter of Mr and Mrs J. W Hooker of Vancouver and Mr. Gee is the son of Dr. and Mrs. J. Ewart Gee of Victoria. (Photo by H F Addington.)

Hitch-Hiking Girls Are Bound for Alaska

CALGARY ... Two ... seasoned ... Sylvia Taylor of London ... and Corrine Young ... New Zealand ... from Calgary recently to ... hike to Alaska and the Arctic Circle.

The two ... of the globe have ... thousands of miles ... of adventure. Equipped ... left Calgary ... the last leg of a journey that resulted from a chance meeting in Vancouver.

The girls in their early 20s will reach their goal when they skirt the perimeter of the Arctic Circle.

By the time they get back to their homes however both girls will have been round the world.

For Sylvia Taylor this was not her first hitch-hiking experience. She has visited almost every country in Western Europe in this fashion and once passed through the iron curtain into Red Russia. It is Corrine Young's first trip outside of New Zealand.

PLANS CHANGED

... planned to cruise the Caribbean ... boat was found unseaworthy. As a result she visited Eastern Canada and the United States and then came west to Vancouver.

Corrine ... and just wanted to see the world. So she sold her only race horse and booked passage for Canada with the intention of going on to England and Africa before returning home.

On the Alaska hike, the girls planned to go up through Alberta and return along the coast of British Columbia to Vancouver.

Canada's west impressed both girls during their trip from Vancouver to Calgary. They said they want to come back and settle probably in Vancouver, a city they say is the most beautiful they've seen.

In the meantime before they make a choice Sylvia from London wants to spend a Christmas in Australia while Corrine from New Zealand wants to spend a Christmas in Canada.

PLAN BAZAAR

Victoria Chapter No 25 Women of the Moose held a business meeting recently in the K of P. Hall. October 24 was the date set for the annual Mooseheart bazaar. Visitors from Kamloops, Moose Jaw and Calgary chapters were welcomed. A sewing meeting will be held on Thursday September 18 at the home of Mrs M Douglas 3106 Shelbourne Street. The next meeting will be held on September 25, at the K of P. Hall.

Bride Wears Gown Of Net and Silk

Bouffant net over silk jersey formed the exquisite bridal gown worn by Phyllis Annabelle Knight for her marriage to Victor Leonard Hemming son of Mr and Mrs L S Hemming 3270 Doncaster Drive.

The Rev Canon Frederic Pike officiated at the ceremony in St. Luke's Church Cedar Hill crossroad which was decorated ... with white satin ribbon marked the guest pews.

With her gown which was styled with short sleeves and full skirt the bride wore a veil of imported sheer net bordered with lace held by a headdress of lace and orange blossoms, and long white gloves. Her bouquet was of red roses and white carnations centred with a bow of white satin ribbon. Mr H W Knight gave his sister in marriage.

Matron of honor was the groom's sister, Mrs A E Anderson. She chose a pale blue ballerina-length frock, with coronet and net gloves to match and carried a bouquet of gladioli and carnations centred with a pink bow.

Mr A E Anderson was best man for his brother-in-law and ushers were the bride's brothers Mr I A Knight and Mr F E Knight.

More than 100 guests were present at the reception held in the Business and Professional Women's Clubrooms. The three-tier wedding cake was topped with a bride and groom ornament. Mr I A Knight proposed the toast to the bride.

After a honeymoon motor trip in the United States Mr and Mrs Hemming will make their home at 587 Marifield Avenue. The bride's going-away costume was a red suit with white shortie coat and black accessories.

Shower Held

The L.O.B.A. Purple Star No 104 held a bazaar shower at the home of Mrs ... Burt ... serving on the social committee for the evening were Miss M Noel Mrs. D Dawson Mrs M Ball and Mrs F Trowsdale.

At the last meeting of the L.O.B.A. donations were made to the Loyal Protestant Home for Children, New Westminster, the Cerebral Palsy Committee and the Community Chest.

V.O.N. Members To Aid in Drive

All members of the Victoria Order of Nurses board volunteered to act as Red Feather workers for the coming Community Chest drive at the first meeting of season held at Spencer house. Miss Marjorie Baird supervisor of the V.O.N. who is leaving September 19 for Ottawa to attend a conference on ... had been well attended.

It was announced that ... Wilfred Bones head of the V.O.N. survey commission will meet local representatives on October 20. The commission will visit main V.O.N. branches across Canada.

Canadian Club To Hear Talk On the North

The Victoria Women's Canadian Club will meet on ...day September ... at 2.15 p.m. in the Empress Hotel ballroom. The speaker will be Dr. Douglas ... The address will be illustrated.

Dr. ... has been on the staff of the National Museum of Canada for some years and as a result of his field work chiefly in the Eastern Arctic, British Columbia and the Yukon, he knows the Canadian northland intimately.

Clubs and Societies

The Victoria Handweavers' Guild will meet on September 23 at 7.30 p.m. in the blue room at 1303 Broad Street. Mrs Jan Zach will speak on the Banff Summer School of Weaving.

* * *

The regular business meeting of the Victoria Women's Institute will be held in the Y.W.C.A. rooms on Friday, September 19, at 2 p.m.

* * *

Mrs P G W Dufour will speak on the proposed cerebral palsy clinic at the social meeting of the Royal Bride Chapter I.O.D.E. to be held this evening at the home of Mrs G E Colgate, 1548 Athlone Drive.

* * *

The Jane Piercy group of the Women's Missionary Society of Fairfield United Church met recently at the home of Mrs R McDonald 930 Heywood Avenue. The guest speaker was Mrs W F Perry past president of Victoria Presbyterial.

SPECIAL! TO INTRODUCE THE NEW PATTERN "White Orchid" Community

4 COFFEE SPOONS

Reg. Price $3.30—only $1.50

ROSE'S LTD.

JEWELERS 1317 DOUGLAS

CLEARANCE SALE

USED SEWING MACHINES

9 RECONDITIONED SINGER DROPHEADS

$20 to $50 (INCLUDING GUARANTEE)

MANY OTHER RECONDITIONED MODELS

$15.00 AND UP

SINGER SEWING CENTER

726 YATES STREET — PHONE E 6513

— Chinchillas —

Can Be Reared In Your Own Home!

NOMAVI Chinchilla Ranch

W Saanich Rd.

See Model Home Ranch Equipment

Beautiful Brochure on Request . . . Phone E 2064

RADIO AND T.V.

CLEARANCE

EXTRA SAVINGS FOR YOU..

A collection of Radio Combinations and T.V. Sets drastically reduced to clear! Save up to $150.00 on a new T.V. set!

"PYE" RADIO — 1 Only, 6 tubes, 3-speed record changer in walnut. Regular $199. Specially priced to clear — $149.00

6-TUBE 'PHILCO' — 1 Only, 3-speed changer. Regular $294.50. Specially priced to clear — $229.50

6-TUBE "ELECTROHOME" — 1 Only, bleached mahogany combination with 12" P.M. speaker. Regular $279.50. Specially priced to clear — $190.00

8-TUBE "PHILCO" — 1 Only, mahogany combination with concert-hall speaker. Regular $449. Specially priced to clear — $349.00

"ADMIRAL" T.V. SET — 1 Only, 21 tubes, pre-set tuning, inter-carrier sound with 17" screen. Regular $499.95. Specially priced to clear — $375.00

"PHILCO" T.V. SET — 1 Only, beautiful walnut finish, front doors, inter-carrier sound system, famous Philco electronic clarifier and 17" screen. A television gem. Regular $699.95. Specially priced to clear — $549.00

HOME FURNITURE

825 FORT — B 5138

JUST ABOVE BLANSHARD

FREE SUNLIGHT!

SURF

2 Sunlight Soap FREE

See coupon on side of package

ALL-PURE, EXTRA SOAPY—CANADA'S MOST POPULAR BAR SOAP

FOR THE SWEETEST, CLEANEST, WHITEST WASH—WITHOUT BLEACHING

2 BARS of Sunlight FREE with coupon from GIANT SURF

1 BAR of Sunlight FREE with coupon from LARGE SURF

GET SURF AT YOUR GROCER'S TODAY!

I.O.D.E. Chapter Buys Pictures for Hospital

Regular meeting of the Victoria convener to the house committee Municipal Chapter, I.O.D.E., was and Mrs. A. Pithathley as con- held at headquarters recently veners of press and publicity. with Mrs. T. Lumsden presiding. Mrs. T. Lumsden was named

Mrs. Bertha Parsons gave an delegate to annual meeting Interesting address on "Britain's to be held in Vernon, B.C., on Finances" and "Communism," September 29.

Mrs. G. P. Clarke reported that pictures were being bought for the women's ward of the D.V.A. Hospital. Mrs. J. C. F. Hoadley

SPEAKS AT MEETING

Mrs. Pearl Bowel spoke on the to the value of $3175 had been the various European countries sent overseas. at the meeting of the Servimus

Mrs. A. H. C. Phipps, convener Group of Metropolitan United of immigration and Canadianiza- Church. Mrs. H. C. Klogborn tion, reported that on September presided and Mrs. Gordon was 26-31 persons will be presented in charge of the devotional. Plans with Canadian Citizenship Cer were made for the fall bazaar tificates on remounting there to be held in November. Tea nationality and taking the oath of was served by the hostess. Mrs allegiance to Her Majesty the F. Kermode, assisted by Mrs. E. Queen. B. Prowd, Mrs. L. Knowles, and

Mrs. Basil T. Shaw was named Mrs. F. Leslie.

Purchase Oxygen Tent for $750

Children's Ward Auxiliary to the Royal Jubilee Hospital met recently at the Nurses' Home. Miss Emily Warburton was in the chair and Miss Lucy Wood row, superintendent of nurses, attended the meeting.

Miss Denby acted as secretary and Miss M. Tait as treasurer. The much needed oxygen tent was purchased for the sum of $750. The president and members wish to thank the public for their support of the annual bun

New Members Are Initiated

[illegible] Victoria Temple No. 1004, I.O.F. at the first business meeting of the season. Reports were received from various committees, and many new applications for membership were voted on.

It was announced that the annual rummage sale would be held at the old Colonist Building on October 1, at 9 a.m.

Companions reported that there would be a sewing meeting every Wednesday between now and the time of the annual bazaar which is scheduled for the middle of November.

Arrangements have been completed for a talent show to be held in October. Plans are also under way for a Hallowe'en masquerade dance on October 31. On Monday night, September 22 a games night will be held at the home of Mr. and Mrs. M. C. Earle, 3684 Cadboro Bay Road.

Following the business meeting members enjoyed square dancing, after which refreshments were served.

Membership Tea On September 20

St. Louis College Mothers' Club will hold its annual membership tea in the Douglas Room, Hotel Can Bay Company on Saturday, September 20, from 3 to 5 p.m. All mothers of boys attending St. Louis College and friends are invited to attend.

BEST PART

Most vitamins in a potato are in the layer immediately beneath the skin.

Today's Pattern

694

by Laura Wheeler

FIVE IN PATTERN!

Add a 5-inch border of lovely lacey crochet to your petticoat! Trim handkerchiefs, linens, collar and cuff sets, too; there are 5 easy designs in this pattern! Five smart edgings, from ½ inch to 3 inches. Pattern 694 has instructions. Easy! Quick!

Send thirty-five cents in coin (stamps cannot be accepted) for this pattern to the Ladies Needlework Pattern Department, The Victoria Colonist, 60 Front Street West, Toronto, Ont. Print plainly size, name, address, style number. The pattern will be mailed from Toronto and should reach you in two weeks or less.

Beauty and You

By MARION MATTHEWS

Question—I am not really overweight but seem to have a lot of fat on my back. Can you suggest an exercise to help eliminate it?

Answer—Try this one: Lie on your back on the floor with arms bent at the elbows and close to your body. Raise the left elbow then the left shoulder and finally your head off the floor. Twist your body from the waist up only as you turn to the right. Repeat exercise on the right side.

* * *

Question—I have trouble with my nylons cutting from shoes when my feet swell even just a little. Can you suggest what to do about this?

Answer—Why not first check into the reason for your feet swelling? If you are certain the cause is not organic but merely due to heat or fatigue check into the style shoes you are wearing. When insteps in shoes are cut high, they often will hurt and blister. Try the lower cut pump or sling on the instep. You may better than that would be the shoe which laces over the instep. This would be adjustable and permit you to change the lacing as needed.

* * *

Question—Please tell me how to get rid of blackheads?

Answer—Daily cleansing with soap and water is recommended to combat the soil which clogs the pores and lays the foundation for blackheads. The use of grainy beauty preparation several times a week and then tapering off until you use it only once or twice a week will help too. Check into your diet and body elimination too. These are both important to a clean, smooth skin.

LOTS OF SPARK

The human body contains enough phosphorus to make about 2,200 match heads.

for your hands' sake use MILD MILD VEL

Vel keeps your hands soft and lovely because it is free from strong chemicals and bleaches that harm delicate skin. Vel gives better, milder, richer suds . . . for washing dishes, nylons and fine washables.

VEL CUTS GREASE FAST
SOAKS DISHES CLEAN

MILD MILD VEL CONTAINS NO STRONG CHEMICALS

CLASSIFIED ADS
Deliver Your Message To All Classes!
Dial E 4111 — Ask For Classified

Baby got diaper-rash?

You can help prevent it with the *triple action* bleach—Perfex

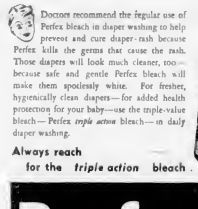

Doctors recommend the regular use of Perfex bleach in diaper washing to help prevent and cure diaper-rash because Perfex kills the germs that cause the rash. Those diapers will look much cleaner, too—because safe and gentle Perfex bleach will make them spotlessly white. For fresher, hygienically clean diapers—for added health protection for your baby—use the triple-value bleach—Perfex *triple action* bleach—in daily diaper washing.

Always reach for the *triple action* bleach . . .

Perfex bleach
WHITENS · DISINFECTS · DEODORIZES
"Anything washed with Perfex is hygienically clean"

Tried others? Now try MARGENE

You'll never know how good margarine can be until you try MARGENE

The secret of its flavour is Freshness!

Clean rugs like new! LAMORENE restores rug beauty in minutes.

Just sprinkle it on, brush it in, vacuum it up, that's all

For best results use the LAMORENE brush.

Dry clean your rugs at home. Dirt, grit, fluffs and other hard to remove stains vanish like magic.

Regular Lamorene "Deeply Treatment" removes the dirt that dulls your rugs.

Safe to use on white as well. Have a large, sweet smelling job handy. Get Lamorene to day.

at your neighborhood store

A PRODUCT OF D. S. WOOD & CORP. (1947) LTD.

F. W. FRANCIS
ANNUAL
Clearance
of
BROKEN LINES

Thursday, Friday, Saturday
NO EXCHANGES! — NO REFUNDS!

Pearls
Fashion right for every occasion.
Reg. Values $3.00 to $7.00
½ Price

English Bone China Jewellery
Look ahead to Christmas and buy several pins or earrings for gifts
Reg. $1.25 to $3.50
⅓ Off

KEY CHAINS
Reg. $4.00 to $7.50
½ Price

Ladies' and Men's STONE RINGS
Reg. $10 to $50
½ Price

DRESSER CLOCKS
Reg. $18 to $28
⅓ Off

FASHION JEWELLERY
Earrings — Necklaces — Bracelets
Brooches
Reg. to $3 49¢
Reg. $2 to $5 97¢

BETTER FASHION JEWELLERY
Pieces chosen from our higher priced selection ½ Price

COMPACTS Limited number . . . odd lines . . . ⅓ Off

ENGLISH BONE CHINA
CUPS and SAUCERS
Royal Grafton Reg. to $1.75 97¢
Reg. to $3.00 $1.46

EVENING BAGS

Reg. $5 to $27.50
⅓ Off

ODD LINES OF BONE CHINA
Vases, Tea Pitchers, Jugs, Trays, Powder Jars and Figurines ⅓ Off

Sterling Silver Deposit on Crystal Glassware
Our selection includes Creams and Sugars, Candlesticks, Fruit Bowls, Cake Plates, Flower Bowls, etc.
Reg. $5 to $15 ⅓ Off

SILVER-PLATED TEA SETS
3 and 4-Piece Tea Sets
Values to $50 ⅓ Off

We Advise Early Shopping

CHROME PLATED DRESSER SETS
Beautifully Boxed
Reg. $22.50 to $25 ⅓ Off

DIAMOND SET WRIST WATCHES
Cases are of 14k yellow or white gold.
Reg. $100 to $150 ⅓ Off

A Limited Selection of
Ladies' and Men's Wrist Watches
Reg. $30 to $75 ½ Price

MANY OTHER OUTSTANDING VALUES — SEE OUR WINDOWS

F. W. FRANCIS LTD.
1210 DOUGLAS ST. G7611

T.L.C. Refuses To Seek Firing Of B.C. Labor Board Members

Victoria and District Trades and Labor Council (A.F.L.-T.L.C.) last night rejected a motion that it ask the provincial government for the resignation or removal of the present members of the B.C. Labor Relations Board.

The motion was made by the Gasworkers' Union Local 213, affiliated with the International Brotherhood of Electrical Workers (A.F.L.-T.L.C.). It followed [illegible] at 213 request [illegible] it was ascertained whether the gasworkers were affiliated with the council.

The gasworkers had sought certification as bargaining agents for workers employed at the B.C. Electric Company.

The board turned down the application stating that the international constitution did not say it had jurisdiction over gas workers, a gasworkers delegate told council.

He added that the local union has now changed by-laws to include gasworkers and is ap[illegible]

Council did pass, however, a motion supporting Vancouver and District Trades and Labor Council contention that a person should be able to join a union of his choice.

Labor Demands Housing For Shacktown Dwellers

City council should be positive that they are able to provide housing for any persons moved from Lime Bay, Victoria and District Trades and Labor Council (A.F.L.-T.L.C.) said in a resolution passed last night.

Secretary Percy Payment, commenting on a letter recently sent to council concerning Lime Bay dwellers and city action to clear the area of dwellings, said it appeared several recent council letters had been "received and filed."

"I'm beginning to feel the exalted fathers of the city are taking a high-handed attitude on the labor council. We represent 8,000 affiliated trade union members, the backbone of the community," he said.

HEALTH MEASURE

Three million chest X-ray examinations were given to Canadians in 1951, an increase of 300,000 over 1950.

North Saanich Will Elect Two Trustees

SIDNEY—Two school trustees for the unorganized North Saanich section of Saanich School District No. 63 will be elected at a ratepayers' meeting on Wednesday evening, November 5.

The trustees will fill vacancies left by the expiring of the terms of Trustees G. F. Gilbert and J. T. Wadhams.

This year all school trustees except R. C. Derrinberg reach the end of their terms. In the municipal area, trustees will be elected in December, one to replace Central Saanich Trustee Sidney Pickles and two in Saanich.

Chairman G. J. Chatterton and R. Sinkinson are the two Saanich retiring trustees. The trustee for James Island is not elected but appointed annually. The present trustee for the island is W. A. Bryden.

Shooting Stars

Five "Shooting Stars" who will appear in tonight's show at Victoria High School auditorium. In front are Reg Stofer and Bonnie-Lea McClure, and standing behind them are, left to right, Gayle Webster, Brenda Myren and Doreen Bull. Local artists will play parts of well-known television stars. Show is sponsored by Victoria Optimist Club. (Colonist photo by Jim Ryan.)

Young Tenors Needed For Show 'Snow White'

[illegible] the [illegible]

Sponsors of the Hans Christian Andersen "Snow White" presentation to be shown at the Royal [illegible] December 15 and 16, said yesterday they were still in need of youthful tenors for the cast.

Also requested are other singers for the chorus. A few more are needed in addition to those who responded to the last talent appeal published in the Daily Colonist which brought a [illegible] to [illegible] children or dancers are [illegible] for the show, it was [illegible].

Persons wishing to take part in the charity presentation are asked to phone H. B. Binny at Empire 1295 or Mrs. B. L. Ritchie at Garden 0494.

The Snow White show is being sponsored by the Associated Commercial Travelers and the Victoria branch of the Canadian Arthritis and Rheumatism Society.

Brentwood Plans Chest Drive

BRENTWOOD, Sept. 17—Mr. George Moody of the Saanich Chamber of Commerce has been leading in the co-operation of Central Saanich municipality organizations engaged in making collections for the Greater Victoria Community Chest.

The area has been divided into three sections, Saanichton, Keating and Brentwood. The Brentwood section held a meeting Tuesday night at which were present Mr. Moody, R. C. Muirhead, Sqd. Ldr. E. J. McLoughlin, G. R. Smith and H. D. Patterson, Mrs. D. Worthington and Mrs. F. [illegible] Littlewood, Mrs. G. B. [illegible], Mrs. R. F. Horne, Mrs. L. J. Cruikshank and Mrs. H. P. Pearson.

About [illegible] canvassers were reported available and progress was made in allocating sections of the Brentwood area. A meeting of all the canvassers will be held in the W.I. Hall, Monday next at 8.30 p.m.

Report Due On Congress

A report of the Trades and Labor Congress annual convention held recently will be given to the A.F.L.-T.L.C. Labor Council at the next meeting.

The report will be brought to the floor at 9 p.m.

Cold Dunking Doesn't Faze Oldtimer

COURTENAY, Sept. 17—Nothing gets this district's oldtimers down, least of all a dunking in cold water before dawn. This was proven Sunday when Alfred Wells, 68 years young, of Royston had the misfortune to slip when getting into his boat [illegible]

Mr. Wells had a narrow escape from death when his [illegible] foot boat tipped over as he stepped into it by the log booming grounds at Royston. The light boat half turned over and as Mr. Wells grabbed it it turned completely upside down leaving him clinging to the small rudder. The tide was strong and took both Mr. Wells and the boat out into the bay.

About the same time R. H. Grant and Oscar Kidd were embarking on a fishing trip a short distance away. In the semi-darkness they were unaware of the accident but Mr. Kidd believed he heard someone [illegible] out. However it was too dark to see anything and they started for the fishing grounds. About [illegible] minutes later they heard Mr. Wells' increasingly faint cries for help and rowed toward the sound.

When they reached Mr. Wells' boat the owner had only his head above water and was about to lose his grip. He had been in the water almost half an hour and was about 300 yards from shore when Mr. Grant and Mr. Kidd managed to pull him into their own boat.

The two fishermen immediately went into shore, drove Mr. Wells home and called Dr. H. I. Williams. Mr. Wells was put to bed and expected to recover from the shock in about three or four days.

However, Mr. Wells was up and around Monday feeling pretty chipper but thankful nevertheless that Bob Grant and Oscar Kidd went fishing at the same time he did.

Fall Fair at Nanaimo Gets Ready To Open

NANAIMO, Sept. 17—Hammers and saws rang merrily throughout the Civic Arena tonight as last-minute preparations for opening of the fall fair tomorrow were made. Entries in the various exhibition classes were pouring in [illegible] and many citizens planned to be working late into the morning hours.

Fruit, vegetable and flower exhibits normally are held out as long as possible before being laid in the stands for the judges as freshness is one of the prime factors.

Although an early start was made on commercial and industrial exhibits, a good number were laboring late tonight putting the finishing touches on what promised to be a brilliant array in Nanaimo's largest exhibition.

Throughout the day [illegible] in the livestock and horse shows were putting the final touches on their animals.

Advance sales of tickets indicated that the show will attract a record show, said Harry P[illegible], arena manager, who is active in the fall fair work.

DEFENSE DISPLAY

Across the street from the arena the Nanaimo civil defense organization, headed by Jack Tosh, set up a huge marquee where a [illegible] defense display is being [illegible].

Among other exhibits of outstanding interest are [illegible] Canadian Legion [illegible] display of war [illegible] had [illegible] [illegible] and a [illegible] passengers from [illegible] Victoria [illegible] Victoria.

Ladies' auxiliary [illegible] Branch No. [illegible] have charge of this [illegible].

At the Saturday [illegible] children will play a [illegible] part. For the first time [illegible] district school [illegible] will open the gymkhana at [illegible] Road Park.

A new event will be open to maiden horses which have not yet won a first prize ribbon.

[illegible] the largest [illegible] with [illegible] three [illegible] [illegible] three events.

Amusements

ON THE SCREEN

Atlas—"Encore" at 3.32, 6.28, 9.29, plus "Sunny Side of the Street" at 2.16, 5.12, 7.50.

Capitol—"Man in the Saddle" feature at 1, 3.07, 5.11, 7.21, 9.33.

Dominion—"Glory Alley" at 2.[illegible], 4.13, 7.09, 9.10, plus "Talk About A Stranger" at 1.10, 3.36, 6.02, 8.[illegible].

Fox—"Dial 1119." Doors open 6.30 p.m. Last complete show 8.15 p.m.

Oak Bay—"Too Young to Kiss" at 7.20, 9.2[illegible].

Odeon—"Lost in Alaska" at 1.58, 3.50, 5.12, 7.11, 9.46.

Plaza—"Stage to Tucson" plus "The Big Gusher."

Rio—"Winchester '73" plus "Savage Splendor," continuous showing from 7 p.m.

Royal—"The Greatest Show on Earth" at 1.00, 3.40, 6.20, 9.05.

Tillicum—"Gallant Blade" plus "Hold That Baby." Gates open 7 p.m. Shows start 7.[illegible] p.m.

GLACIAL FLOODS

OSLO, Norway (AP)—Melting of the Svartis Glacier in North Norway raised the Svartis River level three feet above normal. Large areas in the Rauvass Valley were threatened with flooding.

Break-neck adventure! STAGE TO TUCSON Technicolor ROD CAMERON WAYNE MORRIS
Added excitement: "The Big Gusher" Featuring PRESTON FOSTER WAYNE MORRIS
STARTS TODAY
PLAZA

LAST TIMES TODAY ABBOTT AND COSTELLO IN "LOST IN ALASKA"

The gay, romantic story of an unkissed bride and her fit-to-be-tied groom!
Terrific Together in NO ROOM for the GROOM
Tony CURTIS
Piper LAURIE
ODEON Starts FRIDAY!

Tillicum OUTDOOR B-7531 GATES OPEN Tonight and Friday
"Gallant Blade" "Hold That Baby"
2 FREE PASSES TODAY IF YOUR LICENSE ENDS IN 912

HAVE YOU TRIED BILL'S TAXI B 1217 24 HOUR SERVICE

NEWS on the HOUR
SID LANCASTER
CKDA DIAL 1340

DON'T MISS "SHOOTING STARS" VICTORIA HIGH SCHOOL AUDITORIUM THURS. and FRI. Sept. 18-19 — 8.15 p.m. Sponsored by OPTIMIST CLUB of Victoria. Featuring LOCAL TALENT

THE DAILY COLONIST PRESENTS J. ARTHUR RANK AND UNIVERSAL NEWS
St. Laurent Makes West Coast Tour
British Jet Kills 26 at Air Show
Ike and Adlai Stump From Coast to Coast

THE NORTHERN LIGHTS HAVE NEVER SEEN FUNNIER SIGHTS THAN BUD AND LOU A-WHOOPIN' IT UP AT THE NORTH POLE
Abbott ● Costello in "LOST IN ALASKA"
NOW ODEON

STARTS TODAY 3 DAYS ONLY JUNE ALLYSON ★ VAN JOHNSON IN THEIR COMEDY SUCCESS "TOO YOUNG TO KISS" Added: "The Land of Tel Meno" Plus Selected Shorts
OAK BAY TEMPLE OF REFINEMENT ENTERTAINMENT AND EDUCATION

ENDS TODAY Doors 6.30 Last Complete Shows 8.15 "SIDE STREET" FARLEY GRANGER KATHY O'DONNELL —PLUS— "DIAL 1119" MARSHALL THOMPSON Adult Entertainment Only LATEST NEWS FOX PLENTY OF PARKING AREA

RIO 35c ALWAYS A GOOD SHOW STARTS TODAY Continuous Showing From 7 p.m. JAMES STEWART SHELLEY WINTERS DAN DURYEA IN A SUPER WESTERN "WINCHESTER 73" PLUS—THE GREATEST AFRICAN ADVENTURE EVER FILMED "SAVAGE SPLENDOR" In Technicolor Doors Open 6.45

TODAY ONLY FOR LOVE will people do such amazing things!
W. SOMERSET MAUGHAM'S ENCORE
"SUNNY SIDE OF THE STREET" FRANKIE LAINE TERRY MOORE
35c ATLAS A FAMOUS PLAYERS THEATRE

Now Showing! Technicolor RANDOLPH SCOTT MAN IN THE SADDLE with Joan Leslie Ellen Drew Alexander Knox CAPITOL

Now Showing! First Time at Regular Prices
THE GREATEST SHOW ON EARTH
OUTSTANDING — ATTRACTION ON STAGE — TONIGHT 8.30
ALL WINNERS of this contest will appear for the FINALS and prize of $100 plus other prizes in WOODWARD'S RADIO SHOWCASE. Don't miss this exciting event. The WINNER will be selected by YOU. ROYAL
Coming JENNIFER JONES in "THE WILD HEART"

STARTS TOMORROW The joke's on the British government... but the laughs and howls are in this wonderful picture of a ONE-FAMILY REVOLUTION!
MR. LORD SAYS "NO"
SYDNEY BOX, who produced "Seventh Veil," "Trio" and "Quartette" now gives you his latest and greatest laugh hit!
DIRECT FROM 12 HILARIOUS WEEKS IN TORONTO!
Winston says "YES"!
starring STANLEY HOLLOWAY KATHLEEN HARRISON NAUNTON WAYNE
ENDS TODAY GLORY ALLEY Plus TALK ABOUT A STRANGER
DOMINION A FAMOUS PLAYERS THEATRE

A sterling silver coffee pot by Thomas Moore, England 1757. A valued piece now in the O. B. Allan collection, Vancouver.
Sterling LONDON DRY GIN
the Hallmark of Quality
A distinguished product of THE BRITISH COLUMBIA DISTILLERY CO. LTD. New Westminster, B.C.
This advertisement is not published or displayed by the Liquor Control Board or by the Government of British Columbia.

Colonist Want Ads for Results Phone E 4111 8 A.M. to 8 P.M.

COLONIST CLASSIFIED WANT ADS

Phone Empire 4111 for Colonist Classified

The Daily Colonist

CLASSIFIED RATES

Complete Radio Programs for Thursday

Television for Thursday

STATION KING-TV, SEATTLE

10.25	Farm Summary	6.30	Sheriff Tea
10.30	Curtis Moore	6.01	Pick the Winner
10.45	Guiding Light	6.31	And Olee Then Peace
11.00	Love of Life	6.46	Local News and Sports
11.15	Search for Tomorrow	7.01	Cisco Kid
11.30	Kings Community Workshop	7.31	Stranger Than Fiction
11.55	News at Noon	7.45	News Caravan
12.00	Bie Myself	8.01	Sportsman's Club
1.01	Kate Smith	8.17	Strange Adventure
2.03	Kings Queen	8.32	The Best of Groucho
3.04	Bingo Camera	9.03	American Sports Show
4.00	Time for Hospitality	9.16	Mister Peeps
4.30	Sheet Subject	10.00	World Today
4.45	Gabby Hayes	10.30	Channel 4 Playhouse
5.00	Howdy Doody		

13 WANTED—MALE HELP

AGENTS — YOU'LL FIND MacDONALD'S Agency Plan the best offered. Steady income and bonus assured selling MacDonald quality hosiery. MacDonald & Company, St. Catharines, Ontario.

BOYS AGED 8 TO 13 IN ALL SECTIONS of B.C. for New Liberty sales routes. 1 or 2 hours each month. Good profits as well as swell prizes. Apply Box 862 Colonist.

WANTED—A RELIABLE MAN TO TAKE over established Fuller brush business optional. Earnings are well above average. Phone E 4767 for appointment.

14 WANTED—FEMALE HELP

WAITRESS FOR DAY AND EVENING shifts, week ends off. Apply in person new Y.M.C.A. Coffee Bar.

STENOGRAPHER WITH KNOWLEDGE OF general office routine required immediately by one of Victoria's largest business firms. Please apply in own handwriting to Box 963 Victoria Press.

CAPABLE WOMAN FOR GENERAL housework. Good plain cooking. No laundry. Live in. Comfortable home, all electric.

NOW IS THE TIME

FIRST-CLASS BODYMAN

OLSON MOTORS LTD.

CASUAL EMPLOYMENT FOR WOMEN

HUDSON'S BAY COMPANY

17 SITUATIONS WANTED—MALE

18 SITUATIONS WANTED—FEMALE

EXPERIENCED BABY SITTER CAPABLE of charge in parents' absence. Appointments ahead appreciated. E 7901

PRACTICAL NURSE DESIRES POSITION in private home, nursing invalid, bed at rest, sleep out. Box 977, Victoria Press.

17-YEAR-OLD GIRL WOULD LIKE WORK in any sales work or factory work. Some experience. G 8758

DEPENDABLE WOMAN WANTS WORK Tuesdays and Thursdays weekly 9 to 1, 50 cents an hour. Box 966 Victoria Press.

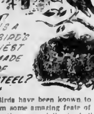

Birds have been known to perform some amazing feats of construction, especially in building a nest to attract a mate. The satin bower bird of eastern Australia, for instance, constructs an elaborate courting bower to win his lady fair. The bower consists of a platform of sticks or twigs in the centre of which are built two parallel walls, arched inward at the top enclosing a runway or walk. This unusual structure, surrounded by such various decorative objects as bits of whitened bone, highly colored fruits and brilliant feathers, is sometimes two feet long, about a foot wide and a foot high. But perhaps the most remarkable bird's nest ever found is now on display in the Museum of Natural History, at Soleure, Switzerland. A pair of wagtails built a nest on the outskirts of Soleure—entirely of steel! As Soleure contains many clockmaking shops, it is supposed that the birds flew through the open window of one of these shops and gathered the thin spiral shavings to build their home. But the ingenious way in which these strands of steel were woven together so compactly it is almost impossible to pull the nest out of shape—is truly a miracle when you consider the trifling strength of these small birds!

Copyright, 1952, New York Herald Tribune Inc.

Thanks: Mrs. Alice F. Angley, Stafford Springs, Connecticut.

19 BUSINESS SERVICES

"A-ONE"

G 9841

EVANS, COLEMAN & JOHNSON BROS. LTD.

COPLEY BROTHERS

VARIETY WOOD PRODUCTS
KITCHEN CABINETS
COUNTERS
STORE AND RESTAURANT FIXTURES

A GOOD CEMENT JOB AT REASONABLE PRICES

ROI SMITH

SANDERS EDGERS POLISHERS

Shawnigan Lumber Yards

FLECK'S TRACTOR SERVICE

ATCO Power Lawn Mowers

BIRTHS

ENGAGEMENTS

MARRIAGES

DEATHS

IN MEMORIAM

7 FUNERAL DIRECTORS

"HAYWARD'S"

THOMSON FUNERAL HOME

CHAPLIN'S FUNERAL CHAPEL

SANDS MORTUARY LTD. "The Memorial Chapel of Chimes" EMPIRE 7511

McCALL BROS "The Floral Funeral Chapel"

8 FLORISTS

Brown's Victoria Nurseries

NORTH QUADRA FLORISTS 3971 Quadra Empire 0221

WOODWARD'S FLORISTS

SWEETHEART FLORISTS

9 MONUMENTAL WORKS

10 ANNOUNCEMENTS

"Home Permanent"

"CONTOUR" HAIRCUT

A REQUEST

JANE'S PLACE

A SOUND INVESTMENT

"FURS" Repairs, Remodelling VICTORIA FURS 831 Fort E 8133

PERSIAN ARTS & CRAFTS

11 COMING EVENTS

FLOWERS ON DISPLAY

WHIST AND BRIDGE

12 LOST AND FOUND

13a SALESMEN AND AGENTS

13b HELP WANTED—MALE AND FEMALE

14 WANTED—FEMALE HELP

15 WANTED MALE HELP

Replies to private box numbers may only be obtained from the downtown office of Victoria Press Ltd., at 1215 Broad Street.

19 — BUSINESS SERVICES

SHAW'S PLUMBING AND HEATING
42 YEARS IN BUSINESS
619 PISGARD

RELIABLE PLUMBING CO.
"A GOOD PLUMBING-SERVICE"
G arden 1941—Day or Night

RADIO REPAIRS

AUTO RADIO SERVICE. Jack's Auto Radio, 772 Pandora Avenue

EXPERT RADIO REPAIRS. Johnson G 4722.

WE FIX RADIOS IN YOUR HOME DAY or evening. Home Radio Service. B 1631.

ROOFING AND INSULATION

STYROTILE

Gives beauty to your kitchen or bathroom.

VICTORIA ROOFING & INSULATION CO
846 Fort Street

DUROID OR BARRETT
FARMER JOHNSTON LTD
734 Johnson

DUROID JOHNS MANVILLE BARRETT
BROCK ROBERTSON

SAW SHARPENING

SAWS — LAWN MOWERS — SKATES
HYDE'S SAW REPAIR
1003 VIEW ST PHONE B 8336

TREE SURGERY

SCIENTIFIC PRUNING AND SPRAYING of shade and fruit trees; trees felled, chain saw, chemical spraying, brush and weeds. Charles A. Coons.

VACUUM SALES SERVICE

ALL-ELECTRIC VACUUM CLEANERS repaired. Parts for all makes. 607 Fort. G 2113.

WASHING MACHINE SERVICE

WASHING MACHINES
REPAIRS TO ALL MAKES WITH FACTORY-TRAINED SERVICEMEN
ONLY FACTORY REPLACEMENT PARTS USED

McLennan, McFeely & Prior
1400 GOVERNMENT STREET
Phone G 1111 — Service Department

20 PROFESSIONAL SERVICES

CONVALESCENT HOMES

OAK LODGE — PRIVATE HOSPITAL. Medical—convalescent and chronic patients tended with kindness and personal care. Graduate nurses in attendance day and night. 1636 Quadra.

CLOVELLY PRIVATE HOSPITAL LTD — Fully staffed, graduate nurses. Medical, convalescents, chronics. 1166 Cheeny Terrace.

21 PERSONAL

21a BUSINESS PERSONALS

PACIFIC GLASS LTD.

23 EDUCATION

MR. SERJEANT, B.A., Repton and St. Jude's College, Camb.; honor man, pupils or visits, matric., Lat., Greek, French.

23a SCHOOLS AND COLLEGES

SPROTT - SHAW
Business; Secretarial; Pitman, Gregg Simplified Speedwriting; Comptometer; Radio Refresher. Courses day and evening. G 3161

24 MUSIC

EXPERT VOICE TRAINING AND PIANO lessons. Beginners and advanced. Prof. J. S. Hoffman.

25 DANCING

ACADEMY BALLROOM DANCING MODERN, old-time, Latin-American. Private lessons. Advanced and beginners. Classes 1617 Douglas.

27 FUEL

ALL FIR NEVER BEEN IN WATER. Langford Fuel.

NOW AVAILABLE

BEST FIR WOOD
BOONE'S SAWMILLS FUEL

SEMI-DRY 100% FIR WOOD—3 CORDS

BONE-DRY FIR NO NEED TO SPLIT

SAWDUST, SPECIAL TWO units. O.K. Fuel, 760 Topaz. G 2432.

BONE-DRY MILL ENDS

WOOD AND SAWDUST SPECIALS

No. 1 Cedar Wood, stove-lengths, very easy to split. Good for kitchen stove, heater and general use.

WE DELIVER TO SIDNEY AND BRENTWOOD

O.K. FUEL
Serving Victorians for Over 30 Years
760 TOPAZ

WOOD — SAWDUST
WOOD
100% FIR
2 Cords $12.00
4 Cords $23.00

DHILLON FUEL CO.

ABSOLUTELY THE BEST!

COLWOOD FUEL

KIRK COAL CO., LTD.
1110 BROAD STREET

ALL DEPENDABLE WOOD

RONALD HOPKINS FUEL CO.

PAINTERS' ACME FUEL
ORDER NOW
RIVERDALE LUMP
$19.75 Per Ton
G 2922 617 Cormorant St

ATTENTION

WOOD

ISLAND FUEL SUPPLY CO.

FIR SAWDUST

HARKNETT FUEL LTD
727 PANDORA

EMPIRE FUEL LTD.

28a BUILDING SUPPLIES

LANGFORD BUILDING SUPPLY

VENETIAN BLINDS

SUN RAY PRODUCTS LTD.
2011 DOUGLAS ST.

STEWART & HUDSON
EVERYTHING FOR HOMEBUILDERS

JUST ARRIVED

IT'S NEW—IT'S DIFFERENT

INSULATE FOR AS LOW AS $67.60

A COMPLETE STOCK

FOR THE BEST BUYS

SPECIAL

BUDGET TERMS

STEWART & HUDSON LIMITED
100 GORGE ROAD

MOORE-WHITTINGTON LUMBER CO. LTD.

INSULATE YOUR HOME
Unless You Have Money to Burn

MOORE-WHITTINGTON LUMBER CO. LTD.

WISH YOU HAD A RUMPUS ROOM?
It's Easy and Fun to Build Your Own

Victoria Retail Lumber Yard Ltd.
G 3613 G 7614

CROWE, GONNASON CO. LTD.
Headquarters for Householders' Needs

BUILDERS SASH & DOOR
COMPLETE MILLWORK SERVICE

SEE

FOR THAT NEXT JOB

BUILDERS SASH & DOOR

LUMBER SPECIALS

ATOM LUMBER COMPANY

Evans, Coleman & Johnson Bros. Ltd.

Everything in PITTSBURGH PAINTS

Evans, Coleman & Johnson Bros. Ltd.

SIDNEY LUMBER SPECIALS
Some Real Bargains in Siding

SIDNEY LUMBER LIMITED

IT'S MORE THAN A SAVING

BUTLER BROTHERS

R. A. Green Lumber Co. Ltd.

ISLAND BLDG SUPPLY CO.

Robert Walker & Sons Ltd.

FENCING FOR LESS

INSULATE TODAY

SAANICH LUMBER YARDS

Douglas Building Supplies

28b CLOTHING, FURS, SHOES, ETC.

28d FURNITURE

HOME FURNITURE CO.

HOLLAND BROS. & CO.

HOLMAN & CANNON

28e MUSICAL INSTRUMENTS

SEE THEM NOW!

FLETCHER BROS.

28f RADIOS AND TELEVISION

28g REFRIGERATION SALES AND SERVICE

28h BICYCLES AND MOTORCYCLES

NEW MOTORCYCLES IN STOCK

LES BLOW MOTORCYCLE SALES

BICYCLE ACCESSORIES

ROBINSON'S

CALL AN EXPERT

Brooklands Motorcycle Sales

GOOD BUYS IN USED BIKES

HARRIS CYCLE

28i STOVES AND FURNACES

28j STOVES AND FURNACES

CYCLOS OIL BURNER

BUTLER BROS.

FURNACE COMPLETE

28m MACHINERY

GUARANTEED

GUARANTEED

WEDGEWOOD IRIS

SCOTT & PEDEN LTD.

BULBS SPECIAL!

Peden, Goodmon & McKenzie

28n GARDENS AND SUPPLIES

28o FARM IMPLEMENTS

VALUES IN USED FARM MACHINERY

National Motors Ltd

GOOD USED BUYS

GARDEN HOUSE

JOHN DEERE

Peden, Goodmon & McKenzie

NEW GIBSON TRACTOR

28p ANTIQUES AND CHINA

28x MISCELLANEOUS FOR SALE

KENT'S
90TH ANNIVERSARY
Bargains
In Westinghouse
Small Appliances

KENT'S 742 FORT

28x MISCELLANEOUS FOR SALE

HUNTING NEEDS
VICTORIA'S LARGEST SELECTION OF
GUNS
AMMUNITION AND ACCESSORIES
50 MODELS
TO CHOOSE FROM—RIFLES, SHOTGUNS
Look at This New
STEVENS "PUMP"
12-Gauge—5 Shots
Pump Action
Very Light Weight
SPECIAL $73

McLENNAN, McFEELY & PRIOR LTD
1400 GOVERNMENT STREET

CROCKS

1 Gal.	$1.25
2 Gals	$2.15
3 Gals	$3.45
5 Gals	$5.95
10 Gals	$12.45

GET YOURS NOW

CAPITAL SUPPLY CO
"Your Surplus Centre"
1501 Government G 271

SAVE AT GRAY'S

SAVE $100
ON
AUTOMAGIC WASHER

"NECCHI" Sewing Machines

29 WANTED MISCELLANEOUS

30 SWAPS

31a POULTRY, HATCHING EGGS, ETC.

31b HORSES

31c CATTLE

31f DOGS

31i CAGE BIRDS AND AVIARIES

31z MISCELLANEOUS LIVESTOCK

34 HOTELS

54 HOTELS

CLEAN, COMFORTABLE ROOMS, $12 week; $40 month; with bath, $15 week, $50 month. Hot and cold water in rooms. Lounge, Dining Room. Broad at Johnson. E 7212.

WHITEHOUSE HOTEL
Accommodation for visitors, conventioners and tourists. Rates reasonable. Every convenience. 1626 Blanshard. E 6144

SHERIDAN HOTEL
Quiet, Comfortable Rooms
Bar and Cafe Where Quality Counts
Close to Dining Room
661 Michigan E 2141

OLDE COURT HOTEL
Clean, Quiet Rooms, Reasonable Rates
Corner Broad and Courtney

OLDE ENGLAND INN BAR FEW VACANCIES from breakfast to dinner. Reasonable rates. Phone E 7112.

54a HOTELS

HOTEL SPENCER
Victoria — Vancouver — 750 Rooms
RITZ HOTEL, 710 FORT ST
FURNISHED APARTMENTS AND ROOMS
Rooms or Suites—Reasonable Rates

54a SUMMER RESORTS

DOMINION HOUSE THIS WEEK-END
at the door and good business every week-end by the courtesy of the Sooke Harbour Lions. Phone 1462 R3 Alderly.

SOOKE INN MARINE GROVE TEA rooms and cabins on beautiful beach.

55 ROOM AND BOARD

GILBERT HOUSE
Waterfront location, facing east. Sheltered sunny lawns. Bathing, boating, fishing. Reasonable rates. Wedding dinners Parliament Buildings. Mrs. Gilbert, Proprietress. Phone G 6833.

JAMES BAY HOTEL
A year-round home hotel, 112 fine permanent guest, with or without meals; one of the oldest, most comfortable and best known hotels in Victoria. Under the management of Mabel de Pfyffer. Phone E 7191 Government Street, one-way traffic.

LITTLE HARBOR, 881 HARBARD AVENUE—Room and board for gentleman; $30 month; within walking distance business section. Phone G 6833.

CHANCELLOR—THE CHANCELLOR, 1144 Fort Street, for business women. Rooms and board. Phone E 7112.

ROOM AND BOARD FOR BUSINESS women. Private home. Old Oak Inn. 864 Fort. Phone 7644.

DELIGHTFUL ROOM FOR ELDERLY gentleman; private family; all conveniences; $25 month. E 6144.

ONE BRIGHT SUNNY SOUTH BOARD, reasonable; 1151 Rockland. Phone G 6833. Walking distance.

ROOM AND BOARD FOR WORKING man; close in. E 3715.

A NICE ROOM OR SUITE MEALS OPTIONAL Central. G 6734

GOOD HOME FOR YOUNG MEN $ 3817 1128 McClure. Also F 6.

LUXURY QUIET HOME, BOARD OR bed-sitting-room. E 8416. 1006 Rae.

ROOM AND BOARD; WORKING MAN preferred. 1151 Rockland. G 6833.

56 ROOM AND BOARD WANTED

WANT ROOM, GROUND FLOOR WITH-in three blocks Government House. Reference satisfactory. Box 305, Victoria Press.

YOUNG WOMAN DESIRES BOARD AND room, Fairfield district. Box 2, Victoria Press.

57 ROOMS TO RENT UNFURNISHED

WORKING MEN OR WOMEN: BEAUTIFUL large light quiet housekeeping rooms; private right entrance; $12.50 a month. 1151 Rockland. G 6833.

57 ROOMS TO RENT FURNISHED

FURNISHED ROOM IN QUIET HOME. Close in, bus, cars and shops. Suitable for business person. Phone E 8038 before 9 a.m. or after 6 p.m.

ONE LARGE BEDROOM IN FULLY MODern home for two gents; in quiet home; walk-in; central location; 2 electric stoves; $3 week. 1151 Rockland. G 6833.

CLEAN AND WARM LIGHT ROOMS; sewing room with view; $2 week; $8 month; also sleeping room. 1151 Rockland. G 6833.

EDGEWOOD—FOR ATTRACTIVE LIVING-OR Cook Street. Bed-sitting room. Breakfast optional. Phone G 1913.

TWO FURNISHED ROOMS, WALKING distance. $3 week. 1151 Rockland. G 6833. Phone 2644 Victoria Avenue.

ROOMY WATERFRONT ROOMS; $2.50 week; 1 minute Pt. Ellice. 1417 Douglas.

57a ROOMS TO RENT UNFURNISHED

TWO-ROOM SUITE HOT WATER, STOVE, $8. 1626 Cedar Hill Road. E 8038.

58 HOUSEKEEPING ROOMS TO RENT, FURNISHED

ACCOMMODATION FOR TWO GENTLEMEN; housekeeping rooms. Breakfasting optional. Reasonable. 1151 Rockland. G 6833. Landon Avenue. Conveniences arranged. G 6833.

DEL MONTE LODGE
Fort at Cook. Clean, comfortable and well-furnished housekeeping rooms; also rooms, $8 weekly. E 7112.

SUITES WITH PRIVATE BATH AND cooking facilities in Oak Bay. Rates from $24 month. 2174 Amherst Avenue. Phone G 6833.

ONE LARGE WELL-FURNISHED HOUSEkeeping room; $2.50 week. 1151 Rockland. G 6833.

CLEAN BRIGHT LIGHT HOUSEKEEPING rooms; $2 week; $8 month. 1151 Rockland. G 6833. G 7360.

HOUSEKEEPING ACCOMMODATION CLEAN, bright rooms. Kitchen privileges. Daily, weekly. E 8416.

LIGHT HOUSEKEEPING ROOM, ALL conveniences; $2 week. 1151 Rockland. G 6833.

BRIGHT HOUSEKEEPING ROOMS, $2.50 week. 1151 Rockland. G 6833.

FRONT SELF-CONTAINED ROOM, SEDDING, gentleman preferred. 1151 Rockland. G 6833.

HOUSEKEEPING ROOMS, $2.50 WEEK. 1151 Rockland. G 6833. Phone 2644 Victoria Avenue.

FURNISHED LIGHT HOUSEKEEPING room; use of sun parlor; $2 week. 1151 Rockland. G 6833. Phone 2644 Victoria Avenue.

58a ROOMS WANTED TO RENT, UNFURNISHED

HOUSEKEEPING ACCOMMODATION, unfurnished. Working girl preferred. 1626 Cedar Hill Road. E 8038.

59 APARTMENTS AND FLATS TO RENT, UNFURNISHED

FURNISHED SELF-CONTAINED APARTment, $25. Phone G 6833. 1151 Rockland.

59 APARTMENTS AND FLATS TO RENT, FURNISHED

BACHELOR APARTMENT; SELF-CONTAINED; private entrance; private bathroom; electric refrigerator; garage if desired. Apply 1151 Rockland. G 6833.

FULLY MODERN FURNISHED FLATS AND bachelor apartments; rooms in town, Parliament Buildings. 1151 Rockland. G 6833.

WELL-FURNISHED TWO-ROOM SUITE; all conveniences; $3 week. 1151 Rockland. G 6833. Phone 2644 Victoria Avenue.

PLEASANT ROOM WITH BATH AND PRIvate entrance; suitable for business lady. Phone G 6833.

59 APARTMENTS AND FLATS TO RENT, FURNISHED

SUNNY ROOM, DAYLIGHT BASEMENT; private, furnished, self-contained. Private entrance. Suitable for business lady. Phone G 6833.

UPPER FLOOR OF HOUSE TWO BEDrooms, sitting room, kitchen, bathroom; sunny room; separate entrance; $25 month. Apply 1151 Rockland. G 6833.

PARTLY FURNISHED TWO-ROOM SUITE $ 3167

FURNISHED APARTMENTS, OIL, O. Phone E 7112. 1151 Rockland. G 6833. 1716 Government. E 7915. Street 1 a.m.

NICELY FURNISHED HOUSEKEEPING rooms; bath, garage. Business couple preferred. 1151 Rockland. G 6833.

CHANDLERIDE MOTOR COURT, BELAIR Apartments. Phone G 6833.

WE LOVE CHILDREN—YOUR CHOICE two-room suites. Phone G 6833.

TWO TWO-ROOM SUITES WITH BATH $ 3167 1151 Rockland. G 6833.

CLOSE-IN, SPACIOUS COZY — TWO and three-room suites; reduced rates. Phone G 6833.

FOUR ROOMS, PARTLY FURNISHED $ 3167

SUNNY SUITE, UP, NEAR STORES. Apply 2nd. Jubilee. Apply 8 until.

59a FLATS AND APARTMENTS TO RENT, UNFURNISHED

BACHELOR APARTMENT; SEMI-SITTING room, bedroom, private bathroom, kitchenette; private entrance; suitable for business lady. Phone G 6833. 1151 Rockland.

BREAKWOOD—DR. LOSH THREE-ROOM suite, self-contained, private entrance, phone and fire and automatic heat supplied. Apply Mrs. Losh, Breakwood, Oak Bay.

PUGH-ROOM SELF-CONTAINED APARTment, private entrance, bathroom, electric refrigerator

40 BOATS AND MARINE FOR SALE AND WANTED

FOSTER'S SHIPYARD

Build and repair boats of all types. Phone 2 Foster Street, Esquimalt, B.C. 54 Yard Street. Phone E 8414

54 PERSONAL LOANS

Here's Why PERSONAL Is Your Best "Buy"!

"Tax in your car at the advanced rates during winter months.
Payments as low as $10 monthly.
No interest credit at all, no attached articles or C.O.D. forms.
Loans big and worthy borrow.
No obligation or borrowing security required.

CITY CENTRE

Don't borrow unnecessarily and in a rush to the nearest loan co. Come in quietly.

LOANS $50 to $1,200 on Signature, Furniture or Auto

PERSONAL FINANCE CO. OF CANADA
Room 64, L. Bernard Bldg. 2nd & Yates St. Phone E 8181

Loans made in accordance with B.C. Consumer Credit Regulations

FRIENDLY LOANS
FOUR DIFFERENT WAYS TO BORROW MONEY QUICKLY

NIAGARA
FINANCE COMPANY LIMITED
1120 Broad Street Phone E 1144
61 WINNIPEG BLOCK, 1 DOUGLAS ST. Phone E 0661

54a MORTGAGE LOANS

PRIVATE FUNDS AVAILABLE
IMMEDIATE OR DEFERRED
ON CITY PROPERTIES
LARGE AND SMALL AMOUNTS
LOW INTEREST RATES
Applications for Mortgages and Agreements for Sale
Quotations Given Promptly
A. E. BROWN & SONS LTD.
Insurance Real Estate Mortgages
1120 Broad St. Phone E 7181

AUTO COURT SPECIAL

WE ARE INSTRUCTED BY AN ESTATE OWNER TO SELL THIS EXCEPTIONALLY WELL EQUIPPED PROPERTY COMPRISING OF
MODERN 10-UNIT AUTO COURT
FULLY MODERN AND WELL FURNISHED
OWNER'S RESIDENCE
MANAGER'S QUARTERS
Situated on Trans-Canada Highway, 10 miles from Victoria. Priced at $47,500 with attractive terms to responsible purchaser.
Exclusive with
MEHAREY & CO. LTD.
1120 BROAD STREET E 6472

HAGAR & SWAYNE LTD.
1120 BROAD ST. PHONE E 6472
Members Victoria Real Estate Board

APARTMENT BLOCK
Outstanding Investment of the Year

Attractive NEW STUCCO BUILDING, 1950 AND APARTMENT BLOCK. Containing 6 self-contained suites, each suite comprising Living-room, Bedroom, Kitchen and Bathroom with tiled floors throughout. Each suite has ELECTRIC RANGE AND REFRIGERATOR, also automatic hot water heating service. Separate basement for each suite. Situated on a corner lot with ample room for additional garages. Rental $2,300 per annum. Full price $23,000. Terms can be arranged.
Apply 839 Fort St. Phone E 8131

Cash Flow Cash in Hands

Call Herbert Mitchell at Haynes Motors Ltd., 1025 Yates, Phone E 8171 Res. E 8191

A. BERNARD & CO. LIMITED
618 Fort Street Phone E 0133

55a TIMBER WANTED

LARGE OR SMALL STANDS OF TIMBER wanting to have self cutting? Contact us immediately. Assuming to cover your whole timber requirements. Write or phone Box 1750 Colonist.

54 BUSINESS OPPORTUNITIES

HOTELS — GARAGES — CAFES — SHOPS
BUSINESS CHANCES
$10,000 CAFE, $30,000 GROSS
$15,000 CAFE, $40,000 GROSS
$20,000 CAFE, $60,000 GROSS
$30,000 CAFE, $90,000 GROSS
$40,000 CAFE, $120,000 GROSS
$50,000 CAFE, $150,000 GROSS
$60,000 CAFE, $180,000 GROSS
$70,000 CAFE, $210,000 GROSS
$80,000 CAFE, $240,000 GROSS
$90,000 CAFE, $270,000 GROSS
$100,000 CAFE, $300,000 GROSS
$110,000 CAFE, $330,000 GROSS
$120,000 CAFE, $360,000 GROSS
$130,000 CAFE, $390,000 GROSS
$140,000 CAFE, $420,000 GROSS
$150,000 CAFE, $450,000 GROSS
$160,000 CAFE, $480,000 GROSS
$170,000 CAFE, $510,000 GROSS
$180,000 CAFE, $540,000 GROSS
$190,000 CAFE, $570,000 GROSS
$200,000 CAFE, $600,000 GROSS
$210,000 CAFE, $630,000 GROSS
$220,000 CAFE, $660,000 GROSS
$230,000 CAFE, $690,000 GROSS
$240,000 CAFE, $720,000 GROSS
$250,000 CAFE, $750,000 GROSS
$260,000 CAFE, $780,000 GROSS
$270,000 CAFE, $810,000 GROSS
$280,000 CAFE, $840,000 GROSS
$290,000 CAFE, $870,000 GROSS
$300,000 CAFE, $900,000 GROSS
$310,000 CAFE, $930,000 GROSS
$320,000 CAFE, $960,000 GROSS
$330,000 CAFE, $990,000 GROSS
$340,000 CAFE, $1,020,000 GROSS
$350,000 CAFE, $1,050,000 GROSS
$360,000 CAFE, $1,080,000 GROSS
$370,000 CAFE, $1,110,000 GROSS
$380,000 CAFE, $1,140,000 GROSS
$390,000 CAFE, $1,170,000 GROSS
$400,000 CAFE, $1,200,000 GROSS
$410,000 CAFE, $1,230,000 GROSS
$420,000 CAFE, $1,260,000 GROSS
$430,000 CAFE, $1,290,000 GROSS
$440,000 CAFE, $1,320,000 GROSS
$450,000 CAFE, $1,350,000 GROSS
$460,000 CAFE, $1,380,000 GROSS
$470,000 CAFE, $1,410,000 GROSS
$480,000 CAFE, $1,440,000 GROSS
$490,000 CAFE, $1,470,000 GROSS
$500,000 CAFE, $1,500,000 GROSS
$510,000 CAFE, $1,530,000 GROSS
$520,000 CAFE, $1,560,000 GROSS
$530,000 CAFE, $1,590,000 GROSS
$540,000 CAFE, $1,620,000 GROSS
$550,000 CAFE, $1,650,000 GROSS
$560,000 CAFE, $1,680,000 GROSS
$570,000 CAFE, $1,710,000 GROSS
$580,000 CAFE, $1,740,000 GROSS
$590,000 CAFE, $1,770,000 GROSS
$600,000 CAFE, $1,800,000 GROSS
$610,000 CAFE, $1,830,000 GROSS
$620,000 CAFE, $1,860,000 GROSS
$630,000 CAFE, $1,890,000 GROSS
$640,000 CAFE, $1,920,000 GROSS
$650,000 CAFE, $1,950,000 GROSS
$660,000 CAFE, $1,980,000 GROSS
$670,000 CAFE, $2,010,000 GROSS
$680,000 CAFE, $2,040,000 GROSS
$690,000 CAFE, $2,070,000 GROSS
$700,000 CAFE, $2,100,000 GROSS
$710,000 CAFE, $2,130,000 GROSS
$720,000 CAFE, $2,160,000 GROSS
$730,000 CAFE, $2,190,000 GROSS
$740,000 CAFE, $2,220,000 GROSS
$750,000 CAFE, $2,250,000 GROSS
$760,000 CAFE, $2,280,000 GROSS
$770,000 CAFE, $2,310,000 GROSS
$780,000 CAFE, $2,340,000 GROSS
$790,000 CAFE, $2,370,000 GROSS
$800,000 CAFE, $2,400,000 GROSS
$810,000 CAFE, $2,430,000 GROSS
$820,000 CAFE, $2,460,000 GROSS
$830,000 CAFE, $2,490,000 GROSS
$840,000 CAFE, $2,520,000 GROSS
$850,000 CAFE, $2,550,000 GROSS
$860,000 CAFE, $2,580,000 GROSS
$870,000 CAFE, $2,610,000 GROSS
$880,000 CAFE, $2,640,000 GROSS
$890,000 CAFE, $2,670,000 GROSS
$900,000 CAFE, $2,700,000 GROSS
$910,000 CAFE, $2,730,000 GROSS
$920,000 CAFE, $2,760,000 GROSS
$930,000 CAFE, $2,790,000 GROSS
$940,000 CAFE, $2,820,000 GROSS
$950,000 CAFE, $2,850,000 GROSS
$960,000 CAFE, $2,880,000 GROSS
$970,000 CAFE, $2,910,000 GROSS
$980,000 CAFE, $2,940,000 GROSS
$990,000 CAFE, $2,970,000 GROSS
$1,000,000 CAFE, $3,000,000 GROSS

PERMANENT MARINE MOTORS REPAIR SERVICE
Boats Stored, sale, of good quality
Write or Phone Sidney 2

FIRST CLASS MOHAWK GROCERY, $5,000 stock-in-trade, 1952 lease, $100 per month, 1 living room, $2,500 and $300 down. Excellent living room $2,500 and $300 down. Excellent living room $2,500 and $300 down. Excellent living room

57 HOUSES FOR SALE

F. N. CABELDU, LTD.
1218 BROAD STREET — B 7216

SUBURBAN
1.09 Miles From Duncon
21.7 Acres

Beautiful new home on both house and acreage. The house is 4 yrs. old and has 2 bedrooms, large living and dining room, basement, insulated throughout. Hot water heating, oil fired. Fully modern kitchen and bathroom. Large fully landscaped garden. Fruit trees and small fruits. Ideal for poultry and market gardening. Price $13,600. Terms.

DESPARD AVENUE
Modern 4 bedroom home with all conveniences. Large living room with fireplace, dining room, kitchen, 4 bedrooms and bathroom. Full basement with automatic oil heating. Lot 60 x 120. Price $13,600. Terms.

ON TEN MILE POINT
for
$7900
A most attractive three-bedroom home in first-class condition. Has full basement, garage and half-acre of lawn and garden. Call us for full particulars and to see this property.

Jessie R. L. Burridge

ON TOP OF VICTORIA
We have been told new homes are now being constructed on the highest residential point in the City of Victoria and have been asked if we could list one. Having a real estate office on the property we are pleased to do so. Looking to the southeast, an unobstructed view of the Gulf Islands and Mount Baker can be enjoyed from the living room. Price $18,900. Terms.

Jessie R. L. Burridge

DUPLEX—10 YEARS OLD
ESQUIMALT—MUNRO AREA
Modern house to suit one just ready to be occupied. Has 3 bedrooms, living room, dining room, kitchen and bathroom. Full concrete basement. Price $12,600. Terms.
Call Chas. Wolfe B 7178, E 3168

OAK BAY
DUPLEX
A. R. Jones, sec. B. 7178 — E. 3168
A. J. Jones, manager, B. 7178 — E. 3168
A. Jones, salesman, B. 7178 — E. 3168
Duplex in Oak Bay district. Each suite has 3 bedrooms, living room, dining room, kitchen and bathroom. Full concrete basement with automatic oil heating. Lot 60 x 120. Price $13,800. Terms.
Any one of the above may be inspected by appointment with

R. W. Anderson Rev. G. 1384

OUTSTANDING VALUE
Quality Family Home
Situated in most desirable area on the north side of the Avenue through the Gorge. Has 3 bedrooms, large living room with fireplace, dining room, kitchen, breakfast nook and sun room. Top-quality hardwood floors throughout. Full basement with automatic oil heating. Lot 60 x 120. Price $11,500. Terms.

Phone Jack
R. C. McKenzie B. 6186
Residence G. 8616

432 GORGE ROAD EAST
UP-AND-DOWN DUPLEX
Each suite has 3 bedrooms, living room, dining room, kitchen and bathroom. Full concrete basement. Hot water heating, oil fired. Lot 60 x 120. Price $10,800. Terms.

Mr. Cryer, B 7176, Res. E 7277

CASH — $2500
New 4-R.R. bungalow, close to Gorge and Jubilee Hospital. Close to Cedar Hill Road. Has large living room with fireplace, dining room, kitchen, 2 bedrooms and bathroom. Full basement with automatic oil heating. Lot 60 x 120. Price $11,500. Terms.

Mr. Cryer B 7176, Evenings E 7277

BEACON HILL PARK
Well-constructed matured bungalow home with many large bedrooms, living room, dining room, kitchen, bathroom and sunroom. Full basement with automatic oil heating. Lot 60 x 120. Price $9500. Terms.

Mr. Cryer B 7176 Res. E 7277

UNOBSTRUCTED SEA VIEW
Attractive bungalow of four rooms and bath. Situated on large lot with fruit trees, berries and garden. Has hot water heating, modern kitchen and bathroom. Full basement. Close to bus and elementary schools. Only one year old. Price $9500. Terms.

Call Mr. Bradshaw

FIVE MILES OUT
Almost new six room modern home situated on large lot with fruit trees, berries and garden. Has hot water heating, automatic oil heating, modern kitchen and bathroom. Full basement. Close to bus and elementary schools. Price $13,000.

Call Mr. Bradshaw

$4000 CASH
Nice, cozy cottage. Has living room, dining room, 2 bedrooms on the second floor and bedroom and bathroom on the first floor. Basement. Price $10,500. Terms.

Call Mr. Bradshaw

PERFECT FLOORS
RHYTHM CONDITION — Victoria Ex-
Fine 5-room bungalow, close to Gorge. Has 3 bedrooms, living room with fireplace, dining room, kitchen and bathroom. Full basement with automatic oil heating. Lot 60 x 120. Price $11,600. Terms.

Fred Worrall B 7176 Res. G 6825

ADD THIS UP!
OAK BAY
12 years old. Bathroom—tile. Oil fired hot water heating. Basement. Fruit trees. Wood electric garage. Price $10,500. Terms.

Phone Mr. C. Rhodes

HOLLAND-BURNSIDE AREA
Six Rooms, 2.63 Acres
Poultry, Fruit, Berries, Garden
Unique Picturesque property high and dry. Situated on a gravel road. Has 6 rooms in the modern bungalow, 3 bedrooms, large kitchen with built-in cupboards, bathroom with tiled floor and shower, hot water heating, oil fired, fireplace, breakfast nook, electric light and power. Basement. Garage. Chicken house. Fruit trees, berries and garden. Price $7500. Terms.

Call Mr. A. Crawford, Res. B 5498

SWINERTON & CO. LTD.
ESTABLISHED 1889
620 BROUGHTON ST. — B 7191

REVENUE
CLOSE IN
DOUBLE CONSTRUCTED PROPERTY situated on two lots, consisting of one suite and seven rooms with WATER HEATING. Very low operating costs. Rents are reasonable and will increase. REVENUE including water is now $240.00 PER MONTH.

The whole property is carried at a reasonable price—can be had with terms.

PRICE AND FULL PARTICULARS

LEACH & SPARKS
1218 Blanshard Street — B 4419

57 HOUSES FOR SALE

FINANCIAL SURVEY LIMITED
SEAVIEW—FAMILY HOME
This cozy home is situated on Scenic Drive and consists of large living room with fireplace, dining room, kitchen, 3 bedrooms and bathroom. Enclosed sun room. Full basement with automatic oil heating. Lot 60 x 120. Price $13,600. Terms.

Jessie R. L. Burridge

OPEN FOR INSPECTION
1943 BOUCHIER
Friday, 3-5 pm
This home is in first-class condition throughout and is situated on a large lot with fruit trees, berries and garden. Has 3 bedrooms, large living room with fireplace, dining room, kitchen, bathroom and sunroom. Full basement with automatic oil heating. Price $12,600. Terms.

Mr. Cryer B 7176 Res. E 7277

THREE EXCELLENT BEDROOMS
EXCEPTIONAL VALUE
Impressive Stucco Home
Modern home to suit one just ready to be occupied. Has 3 bedrooms, living room, dining room, kitchen and bathroom. Full concrete basement. Price $12,600. Terms.

Call Chas. Wolfe B 7178, E 3168

OAK BAY
DUPLEX
A. R. Jones, sec. B. 7178 — E. 3168
A. J. Jones, manager, B. 7178 — E. 3168
A. Jones, salesman, B. 7178 — E. 3168
Duplex in Oak Bay district. Each suite has 3 bedrooms, living room, dining room, kitchen and bathroom. Full concrete basement with automatic oil heating. Lot 60 x 120. Price $13,800. Terms.
Any one of the above may be inspected by appointment with

R. W. Anderson Rev. G. 1384

OUTSTANDING VALUE
Quality Family Home
Situated in most desirable area on the north side of the Avenue through the Gorge. Has 3 bedrooms, large living room with fireplace, dining room, kitchen, breakfast nook and sun room. Top-quality hardwood floors throughout. Full basement with automatic oil heating. Lot 60 x 120. Price $11,500. Terms.

Phone Jack
R. C. McKenzie B. 6186
Residence G. 8616

432 GORGE ROAD EAST
UP-AND-DOWN DUPLEX
Each suite has 3 bedrooms, living room, dining room, kitchen, bathroom and sunroom. Full concrete basement. Hot water heating, oil fired. Lot 60 x 120. Price $10,800. Terms.

Mr. Cryer, B 7176, Res. E 7277

BEACON HILL PARK
Well-constructed matured bungalow home with many large bedrooms, living room, dining room, kitchen, bathroom and sunroom. Full basement with automatic oil heating. Lot 60 x 120. Price $9500. Terms.

Mr. Cryer B 7176 Res. E 7277

UNOBSTRUCTED SEA VIEW
Attractive bungalow of four rooms and bath. Situated on large lot with fruit trees, berries and garden. Has hot water heating, modern kitchen and bathroom. Full basement. Close to bus and elementary schools. Only one year old. Price $9500. Terms.

Call Mr. Bradshaw

FIVE MILES OUT
Almost new six room modern home situated on large lot with fruit trees, berries and garden. Has hot water heating, automatic oil heating, modern kitchen and bathroom. Full basement. Close to bus and elementary schools. Price $13,000.

Call Mr. Bradshaw

$4000 CASH
Nice, cozy cottage. Has living room, dining room, 2 bedrooms on the second floor and bedroom and bathroom on the first floor. Basement. Price $10,500. Terms.

Call Mr. Bradshaw

PERFECT FLOORS
RHYTHM CONDITION — Victoria Ex-
Fine 5-room bungalow, close to Gorge. Has 3 bedrooms, living room with fireplace, dining room, kitchen and bathroom. Full basement with automatic oil heating. Lot 60 x 120. Price $11,600. Terms.

Fred Worrall B 7176 Res. G 6825

ADD THIS UP!
OAK BAY
12 years old. Bathroom—tile. Oil fired hot water heating. Basement. Fruit trees. Wood electric garage. Price $10,500. Terms.

Phone Mr. C. Rhodes

REVENUE
WALKING DISTANCE
Fourplex right room areas of three rooms each suite and bathroom. Full basement. Hot water heating. Location

To View Call Mrs. Bowen, B 3195
Elsewhere B 6718

STEWART CLARK & CO
CALL G 1011 - G 0317

OAK BAY—NORTH
3 Bedrooms—Oil-O-Matic
Fully Insulated—Hardwood
Floors Throughout
A delightful three room home beautifully situated on large lot with fruit trees, berries and garden. Has hot water heating, oil fired, fireplace, modern kitchen and bathroom. Full basement with automatic oil heating. Lot 60 x 120. Price $9500. Terms.

REAL ESTATE — MORTGAGES
INSURANCE
714 PEMBERTON BUILDING
Evenings: Ken Stuart G 7351
Mr. Corbishley B 7178

57 HOUSES FOR SALE

HAWKES FOSTER LTD
(Member Victoria Real Estate Board)

SIX ROOMS—OIL HEAT
LANSDOWNE—SAANICH
$11,200 — Modern Bungalow with full basement and oil heating. Large living room with fireplace, dining room, kitchen, 3 bedrooms and bathroom. Lot 60 x 120. Terms can be arranged. Through this home we can recommend it as a good buy. Call us for full particulars and to view.

4 ROOMS—BASEMENT
Bathroom. Oak and Jubilee Hospitals. Full basement. Hot water heating. Lot 60 x 120. Price $8,500. Terms.

Call Mr. Lawrence, Res. G 6825

— FLASH —
JAMES BAY
NINE-ROOM REVENUE
$1400 Down—Full Price $4950
Nets 28%
Sacrificed for Quick Sale
Three in revenue now in this property and room for two more. Each suite has two rooms and bath. Three rooms in basement. Hot water heating. Lot 60 x 120. Rents are reasonable and will increase. Revenue including water is now $120.00 per month. Price $4950. Terms.

As leased with Hawes Liquors, B 2166, Elsewhere B 6718

OAK BAY
$2000 DOWN
FOUR BEDROOMS
TWELVE YEARS OLD BUNGALOW. Has 4 bedrooms, living room, dining room, kitchen and bathroom. Full concrete basement. Hot water heating, oil fired. Lot 60 x 120. Price $10,950. Terms.

Mr. Lee Wright B 7178, Res. G 7351

OAK BAY
SUPERB QUALITY DUPLEX
BEAUTIFULLY SITUATED
ON TWO LOTS
Each suite has 2 bedrooms, large living room with fireplace, dining room, kitchen and bathroom. Full concrete basement. Hot water heating, oil fired. Lot 60 x 120. Price $9,500. Terms.

Call Mr. Lawrence, Res. G 6825

OAK BAY
THREE BEDROOMS
OIL HEAT
A very nice white siding bungalow in new condition throughout. Has 3 bedrooms, large living room with fireplace, dining room, kitchen and bathroom. Full basement. Hot water heating, oil fired. Lot 60 x 120. Price $14,800. Terms.

Call Mr. Lawrence, Res. G 6825

CITY—N.H.A.
NEW—5-ROOM—STUCCO
$2500 Down Payment
Full Price $11,000
This is one of the finest homes in that area which it has been our pleasure to offer for sale. Has large living room with fireplace, dining room, kitchen, 2 bedrooms and bathroom on main floor. Two bedrooms in basement. Hot water heating, oil fired. Lot 60 x 120. Price $11,000. Terms can be arranged to suit. Through this home we can recommend it as a good buy. Call us for full particulars and to view.

Call Mr. Lawrence, Res. G 6825

OUTSTANDING VALUE!
4 BEDROOMS—BASEMENT
OWNER LEAVING U.S.A.
$8950 Asked for this exceptionally fine home. Has 4 bedrooms, large living room with fireplace, dining room, kitchen and bathroom. Full basement with automatic oil heating. Lot 60 x 120. Terms can be arranged. Through this home we can recommend it as a good buy. Call us for full particulars and to view.

Mr. Hawkes B 7261 Res. G 6825

HAWKES FOSTER LTD
1618 DOUGLAS ST. — B 7261

Empire Realty Co. Ltd.
$1300 DOWN
Seven-room, fully modern home in the Gorge area. Has hot water heating, oil fired, fireplace, modern kitchen and bathroom. Full basement. Lot 60 x 120. Price $5900. Terms.

Mr. Laing B 7261 Evgs. G 7351

IMMEDIATE POSSESSION
Modern, fully insulated home. Has 3 bedrooms, large living room with fireplace, dining room, kitchen and bathroom. Full basement with automatic oil heating. Lot 60 x 120. Price $13,650. Terms.

Mr. Laing B 7261 Evgs. G 7351

$45 PER MONTH
$1850 DOWN $1850
Modern, fully insulated bungalow. Has 3 bedrooms, large living room with fireplace, dining room, kitchen and bathroom. Full basement with automatic oil heating. Lot 60 x 120. Price $14,950. Terms.

Mr. Laing B 7261 Evgs. G 7351

CITY (BURNSIDE)
Fully insulated home, nearly decorated in the interior. Has 3 bedrooms, large living room with fireplace, dining room, kitchen and bathroom. Full basement with automatic oil heating. Lot 60 x 120. Price $14,500. Terms.

Mr. Laing B 7261 Evgs. G 7351

GORGE SPECIAL
DUPLEX. Has one suite of four rooms and bath and one suite of three rooms and bath. Full basement. Hot water heating, oil fired. Lot 60 x 120. Price $13,500. Terms can be arranged to suit.

Call Mr. Lawrence, Res. G 6825

EMPIRE REALTY CO LIMITED
102 VIEW STREET — B 7261

ARTHUR E. HAYNES LIMITED
YOUR ROYAL OAK OFFICE — If you wish to meet your local representative, call at our office. Listings wanted. Phone 5 Royal Oak and we will be pleased to call. Arthur E. Haynes Limited, Royal Oak Office, 2-3 Royal Oak Shopping Centre. Phone 5 Royal Oak.

REAL ESTATE — INSURANCE
Please ask for W. Jones B 8243, evgs. G 7351
108 PORT STREET — B 8243

57 HOUSES FOR SALE

PEMBERTON, HOLMES
LTD.
SINCE 1887
EXCLUSIVE
646 NEWPORT AVE
OPEN FOR INSPECTION
WEDNESDAY, SEPT. 24 AND
SATURDAY, SEPT. 27
TIME
2-5 P.M.
View well constructed five rooms 1 1/2 storey home with full basement. Automatic oil heating. Lot 60 x 120. Price $13,500. Terms can be arranged.

Bathrooms. Oak and Jubilee Hospitals. Full basement. Hot water heating. Lot 60 x 120. Price $8,500. Terms.

Call Mr. Lawrence, Res. G 6825

WATERFRONT
RANCH BUNGALOW
HALF-ACRE LOT
A new 4-room bungalow on large waterfront lot. Has large living room with fireplace, dining room, kitchen, 2 bedrooms and bathroom. Full basement. Hot water heating, oil fired. Lot 100 x 220. Price $4950. Terms.

As leased with Hawes Liquors, B 2166, Elsewhere B 6718

OAK BAY
FIVE BEDROOMS
This delightful 10-year old home is now for sale. Has 5 bedrooms, large living room with fireplace, dining room, kitchen, 2 bathrooms and sunroom. Double garage. Beautiful landscaped garden.

Call Mr. Litchfield The G 0126

CAN YOU TOP THIS?
A new 5-room bungalow on Bridgeview Drive. Has large living room with fireplace, dining room, kitchen, 3 bedrooms and bathroom. Full basement. Hot water heating, oil fired. Lot 60 x 120. Price $10,950. Terms.

Phone Jeff Wheeler G 6825, Res. G 6918

HIGH QUADRA
THREE BEDROOMS
OIL HEAT
A very nice white siding bungalow in new condition throughout. Has 3 bedrooms, large living room with fireplace, dining room, kitchen and bathroom. Full basement. Hot water heating, oil fired. Lot 60 x 120. Price $14,800. Terms.

Call Mr. Lawrence, Res. G 6825

QUEENSWOOD
FOR RETIRED COUPLE
For a real home of character, excellent location and landscaped garden at Queenswood Drive, we recommend this 5-room bungalow. Has large living room with fireplace, dining room, kitchen, 2 bedrooms and bathroom. Full basement. Hot water heating, oil fired. Lot 60 x 120. Price $13,650. Terms.

Further information and appointment to view

Mr. E. B. Hall G 6825, Res. G 6126

G 8124

THE YORKSHIRE CORPORATION LTD.
721 PORT STREET — VICTORIA, B.C.

TOP LOCATIONS
QUALITY HOMES
— PROPERLY PRICED

OAK BAY
UPLANDS WAY
Five-room bungalow. Has living room, dining room, kitchen and bath. TRULY ATTRACTIVE $10,500.

OAK BAY
UPLANDS AVENUE
Five-room bungalow. Has living room, dining room, kitchen and bath. Full basement. Hot water heating, oil fired. Lot 60 x 120. Price $10,500. Terms.

OAK BAY
THE UPLANDS
A new, modernized six-room home of three bedrooms, large living room with fireplace, dining room, kitchen and bathroom. Full basement. Hot water heating, oil fired. Lot 60 x 120. Price $14,700. Terms.

OAK BAY
South of the Avenue
Five-room bungalow. Has living room, dining room, kitchen and bath. Full basement. Hot water heating, oil fired. Lot 60 x 120. Price $10,500. Terms.

QUADRA
Modern—GORGE—Stucco
Terms. This home is in first-class condition throughout. Has 3 bedrooms, large living room with fireplace, dining room, kitchen and bathroom. Full basement. Hot water heating, oil fired. Lot 60 x 120. Price $13,650. Terms.

ONLY $1500 DOWN
26 LOVELY FRUIT TREES
IN DEAL FOR THIS 5-ROOM BUNGALOW. Has large living room with fireplace, dining room, kitchen, bathroom and sunroom. Full basement. Hot water heating, oil fired. Lot 60 x 120. Price $13,650. Terms.

PLEASE CALL FOR MR. BURRELL, DAYS B 7178, EVENINGS E 7158

$5250
JAMES BAY—EXCLUSIVE
$1200 DOWN
Four-room, one-and-one-half storey home. Has 3 bedrooms, living room, dining room, kitchen and bathroom. Full basement. Hot water heating, oil fired. Lot 60 x 120. Price $5250. Terms.

$6350
WALKING DISTANCE
FAIRFIELD
Fifteen-room, nine-suite apartment house. Has hot water heating, oil fired. Lot 60 x 120. Price $6350. Terms.

$1500 DOWN
Pleasing and fully modern 5-room bungalow. Has living room with fireplace, dining room, kitchen, 3 bedrooms and bathroom. Full basement. Hot water heating, oil fired. Lot 60 x 120. Price $13,500. Terms.

Phone and call Mr. Rowles at once

HOPE REALTY LTD.
HIGH LOCATION
Brand new 5-room bungalow. Has living room with fireplace, dining room, kitchen, 3 bedrooms and bathroom. Full basement. Hot water heating, oil fired. Lot 60 x 120. Price $8100. Terms.

Terms—$2,700 cash, balance installments as rent. Immediate possession.

Phone Charles Hope, B 2166, or Langford 1688 for this

SEA VIEW SUPERB
Brand new, beautiful four-bedroom bungalow. Has large living room with fireplace, dining room, kitchen, 2 bathrooms and sunroom. Full basement. Hot water heating, oil fired. Lot 60 x 120. Price $6800. Terms.

Apply Mr. Turner Evgs. B 1196

EQUIMALT
Three bedroom, well kept home. Lot 60 x 120. Price $7850. Terms.

Apply for Terms and Appointment to View

Mr. Wallbridge, Evgs. Sooke 28R

Modern, fully insulated home. Has 3 bedrooms, large living room with fireplace, dining room, kitchen and bathroom. Full basement. Hot water heating, oil fired. Lot 60 x 120. Price $9500. Terms.

Please call Mr. Wallbridge at once

$12,600
Apply Thomas Hope, Sons, Agents, B 6718

57 HOUSES FOR SALE

BOORMAN'S
FIVE TONS OF COAL
CORDS OF WOOD
OIL RANGE
All included in this very attractive two-bedroom bungalow. Has large living room with fireplace, dining room, kitchen and bathroom. Full basement. Hot water heating, oil fired. Lot 60 x 120. Price $5250. Terms.

Exclusive Agents

Bens. G 8426, B 2102

HIGH QUADRA
REDUCED FOR QUICK SALE
$1,000 DOWN
Three bedroom bungalow. Has large living room with fireplace, dining room, kitchen and bathroom. Full basement. Hot water heating, oil fired. Lot 60 x 120. Price $6300. Terms.

Mr. P. R. Bartlett, evenings G 6926

MOUNT TOLMIE
EXCELLENT VALUE
An attractive three-year old stucco bungalow in excellent condition throughout. Has 2 bedrooms, large living room with fireplace, dining room, kitchen and bathroom. Full basement. Hot water heating, oil fired. Lot 60 x 120. There has never been a dull moment since we listed this property. Call us today. Price $6950. Terms.

Evenings: Phone J. E. Boorman B 6426

RANCH-TYPE 3-BEDROOM
BUNGALOW
Very new home immediately available on 60 x 120 lot. Has large living room with fireplace, dining room, kitchen, 3 bedrooms and bathroom. Full basement. Hot water heating, oil fired. Lot 60 x 120. Price $8200. Terms.

Mr. Mc Donald, Res. B 1168

NEW LISTING
3-BEDROOM BUNGALOW
OAK BAY
Situated south of the Avenue close to bus and shopping. Has 3 bedrooms, large living room with fireplace, dining room, kitchen and bathroom. Full basement. Hot water heating, oil fired. Lot 60 x 120. Price $9950. Terms.

A. P. G. Bazin, Evenings, B. 2166

JAMES BAY
$2600 Cash—$45 Per Month
Very nice stucco bungalow. Has 3 bedrooms, large living room with fireplace, dining room, kitchen and bathroom. Full basement. Hot water heating, oil fired. Lot 60 x 120. Price $9300. Terms.

J. P. Hopkins, exec. B 2166

FAIRFIELD
A fine, well-built home. Has 3 bedrooms, large living room with fireplace, dining room, kitchen and bathroom. Full basement. Hot water heating, oil fired. Lot 60 x 120. Price $13,650. Terms.

Call Mr. Lawrence, Res. G 6825

QUEENSWOOD
FOR RETIRED COUPLE
For a real home of character, excellent location and landscaped garden at Queenswood Drive, we recommend this 5-room bungalow. Has large living room with fireplace, dining room, kitchen, 2 bedrooms and bathroom. Full basement. Hot water heating, oil fired. Lot 60 x 120. Price $13,650. Terms.

Further information and appointment to view

Mr. E. B. Hall G 6825, Res. G 6126

G 8124

THE YORKSHIRE CORPORATION LTD.
721 PORT STREET — VICTORIA, B.C.

TOP LOCATIONS
QUALITY HOMES
— PROPERLY PRICED

OAK BAY
UPLANDS WAY
Five-room bungalow. Has living room, dining room, kitchen and bath. TRULY ATTRACTIVE $10,500.

OAK BAY
UPLANDS AVENUE
Five-room bungalow. Has living room, dining room, kitchen and bath. Full basement. Hot water heating, oil fired. Lot 60 x 120. Price $10,500. Terms.

OAK BAY
South of the Avenue
Five-room bungalow. Has living room, dining room, kitchen and bath. Full basement. Hot water heating, oil fired. Lot 60 x 120. Price $10,500. Terms.

QUADRA
Modern—GORGE—Stucco
Terms. This home is in first-class condition throughout. Has 3 bedrooms, large living room with fireplace, dining room, kitchen and bathroom. Full basement. Hot water heating, oil fired. Lot 60 x 120. Price $13,650. Terms.

ONLY $1500 DOWN
26 LOVELY FRUIT TREES
IN DEAL FOR THIS 5-ROOM BUNGALOW. Has large living room with fireplace, dining room, kitchen, bathroom and sunroom. Full basement. Hot water heating, oil fired. Lot 60 x 120. Price $13,650. Terms.

PLEASE CALL FOR MR. BURRELL, DAYS B 7178, EVENINGS E 7158

$5250
JAMES BAY—EXCLUSIVE
$1200 DOWN
Four-room, one-and-one-half storey home. Has 3 bedrooms, living room, dining room, kitchen and bathroom. Full basement. Hot water heating, oil fired. Lot 60 x 120. Price $5250. Terms.

$6350
WALKING DISTANCE
FAIRFIELD
Fifteen-room, nine-suite apartment house. Has hot water heating, oil fired. Lot 60 x 120. Price $6350. Terms.

$1500 DOWN
Pleasing and fully modern 5-room bungalow. Has living room with fireplace, dining room, kitchen, 3 bedrooms and bathroom. Full basement. Hot water heating, oil fired. Lot 60 x 120. Price $13,500. Terms.

Phone and call Mr. Rowles at once

MEHAREY & CO. LTD
102 VIEW STREET — B 7181
REAL ESTATE — INSURANCE
STOCKS AND BONDS

13 SUITE APARTMENT
OAK BAY AVENUE
Approximately 13% Net
Situated on Oak Bay Avenue, this property is ideally suited for the investor requiring a low-maintenance property. Consists of 13 suites, all with hot water heating, electric refrigerators and ranges. Rents are reasonable and will increase. Revenue including water is now $240.00 per month. Price $28,000. Terms.

For details phone J. W. Chambers at Mr. Rowles' office, B 7178.
Evenings E 6811 or B 7486

PEMBERTON, HOLMES LIMITED
1002 Government St.

57 HOUSES FOR SALE

HICKS REALTY LIMITED
1114 DOUGLAS ST. — B 5266
Opposite Bloomer's Bay Store

WATERFRONT
OIL-O-MATIC
Cozy, fully insulated three-room cottage. Has hot water heating, oil fired, fireplace, modern kitchen and bathroom. Full basement. Lots 60 x 120. Price $11,250. Terms.

HIGH OLJADRA
FAMILY HOME
FOUR BEDROOMS
$2750 Down, $50 Monthly
Modern, fully insulated home. Has 4 bedrooms, large living room with fireplace, dining room, kitchen and bathroom. Full basement. Hot water heating, oil fired. Lot 60 x 120. Price $13,650. Terms.

Mrs. Burbidge B 5266 Day or Night

YOUR GARDEN
Situated on large lot with fruit trees, berries and garden. Has 3 bedrooms, large living room with fireplace, dining room, kitchen and bathroom. Full basement. Hot water heating, oil fired. Lot 60 x 120. Price $9300. Terms.

Mr. Dove B 5266 Res. E 6486

1—THREE BEDROOMS
2—THREE THOUSAND
3—TWO DAYS ONLY
Modern, fully insulated home. Has 3 bedrooms, large living room with fireplace, dining room, kitchen and bathroom. Full basement. Hot water heating, oil fired. Lot 60 x 120. Price $7250. Terms.

Mr. Smith, B 5266 or night

SMALL
SEAFRONT BUNGALOW
Situated on large lot with fruit trees, berries and garden. Has 3 bedrooms, large living room with fireplace, dining room, kitchen and bathroom. Full basement. Hot water heating, oil fired. Lot 60 x 120. Price $6000. Terms.

Mr. Dove B 5266 Res. E 6486

JAMES BAY
LOW DOWN PAYMENT
NEW! Five-room bungalow. Has 3 bedrooms, large living room with fireplace, dining room, kitchen and bathroom. Full basement. Hot water heating, oil fired. Lot 60 x 120. Price $6950. Terms.

Mr. Dove B 5266 Res. E 6486

UPLANDS
FRANK LLOYD WRIGHT
Unique. Did you thought this style family home could be built in Victoria? Has 3 bedrooms, large living room with fireplace, dining room, kitchen and bathroom. Full basement. Hot water heating, oil fired. Lot 60 x 120. Price $25,000. Terms.

Mr. Dove B 5266 Res. E 6486

KING REALTY
1233 GOVERNMENT ST. — B 7311

VACANT POSSESSION
This really well-built eight-room semi-bungalow is now vacant and ready for immediate possession. Has 3 bedrooms, large living room with fireplace, dining room, kitchen and 2 bathrooms. Full basement. Hot water heating, oil fired. Lot 60 x 120. Price $9950. Terms available.

Call Mr. Hudson, B 7311, Evgs. B 6466

EXCLUSIVE
Two Lovely Homes
in Fairfield
Situated on Foul Bay Road, these two homes are now ready for occupancy. Each has 3 bedrooms, large living room with fireplace, dining room, kitchen and 2 bathrooms. Full basement. Hot water heating, oil fired. Lots 60 x 120. Price $25,000 each. Terms can be arranged to suit. Call us today for further details.

Here Is Opportunity Knocking
Modern, fully insulated home. Has 3 bedrooms, large living room with fireplace, dining room, kitchen and bathroom. Full basement. Hot water heating, oil fired. Lot 60 x 120. Price $10,500. Terms.

Call us now to arrange for this home to be shown.

OAK BAY BUYERS
Read This Carefully
Do you want a home in Oak Bay? Do you want a home that is modern in every respect? Do you want a home that is well built? Do you want a home that is situated on a beautiful lot? Do you want a home that is close to bus and shopping? Do you want a home that is close to schools? Do you want a home that is close to the water? Do you want a home that is close to the golf course? Do you want a home that is close to the tennis courts? Do you want a home that is close to the bowling green? Do you want a home that is close to the swimming pool? Do you want a home that is close to the skating rink? Do you want a home that is close to the ski slope? Do you want a home that is close to the ski lift? Do you want a home that is close to the ski jump? Do you want a home that is close to the ski trail? Do you want a home that is close to the ski run? Do you want a home that is close to the ski area? Do you want a home that is close to the ski resort? Do you want a home that is close to the ski village? Do you want a home that is close to the ski lodge? Do you want a home that is close to the ski chalet? Do you want a home that is close to the ski cabin? Do you want a home that is close to the ski hut? Do you want a home that is close to the ski shack? Do you want a home that is close to the ski shed? Do you want a home that is close to the ski barn? Do you want a home that is close to the ski garage? Do you want a home that is close to the ski workshop? Do you want a home that is close to the ski factory? Do you want a home that is close to the ski mill? Do you want a home that is close to the ski forge? Do you want a home that is close to the ski anvil? Do you want a home that is close to the ski hammer? Do you want a home that is close to the ski tongs? Do you want a home that is close to the ski pliers? Do you want a home that is close to the ski wrench? Do you want a home that is close to the ski screwdriver? Do you want a home that is close to the ski drill? Do you want a home that is close to the ski bit? Do you want a home that is close to the ski saw? Do you want a home that is close to the ski plane? Do you want a home that is close to the ski chisel? Do you want a home that is close to the ski file? Do you want a home that is close to the ski rasp? Do you want a home that is close to the ski sandpaper? Do you want a home that is close to the ski glue? Do you want a home that is close to the ski paint? Do you want a home that is close to the ski varnish? Do you want a home that is close to the ski stain? Do you want a home that is close to the ski polish? Do you want a home that is close to the ski wax? Do you want a home that is close to the ski boot? Do you want a home that is close to the ski binding? Do you want a home that is close to the ski pole? Do you want a home that is close to the ski strap? Do you want a home that is close to the ski buckle? Do you want a home that is close to the ski clip? Do you want a home that is close to the ski screw? Do you want a home that is close to the ski nail? Do you want a home that is close to the ski rivet? Do you want a home that is close to the ski bolt? Do you want a home that is close to the ski nut? Do you want a home that is close to the ski washer? Do you want a home that is close to the ski spring? Do you want a home that is close to the ski lever? Do you want a home that is close to the ski cam? Do you want a home that is close to the ski gear? Do you want a home that is close to the ski wheel? Do you want a home that is close to the ski axle? Do you want a home that is close to the ski shaft? Do you want a home that is close to the ski crank? Do you want a home that is close to the ski piston? Do you want a home that is close to the ski cylinder? Do you want a home that is close to the ski valve? Do you want a home that is close to the ski spark plug? Do you want a home that is close to the ski magneto? Do you want a home that is close to the ski coil? Do you want a home that is close to the ski condenser? Do you want a home that is close to the ski distributor? Do you want a home that is close to the ski carburetor? Do you want a home that is close to the ski fuel pump? Do you want a home that is close to the ski fuel tank? Do you want a home that is close to the ski fuel line? Do you want a home that is close to the ski fuel filter? Do you want a home that is close to the ski fuel gauge? Do you want a home that is close to the ski fuel cap? Do you want a home that is close to the ski fuel hose? Do you want a home that is close to the ski fuel nozzle? Do you want a home that is close to the ski fuel injector? Do you want a home that is close to the ski fuel pump? Do you want a home that is close to the ski fuel line? Do you want a home that is close to the ski fuel filter? Do you want a home that is close to the ski fuel gauge? Do you want a home that is close to the ski fuel cap? Do you want a home that is close to the ski fuel hose? Do you want a home that is close to the ski fuel nozzle? Do you want a home that is close to the ski fuel injector?

Call Mr. Bissett, B 7311, Day or Night

LOOK
$1500 DOWN $1500
Near Parliament Buildings
Modern, fully insulated home. Has 3 bedrooms, large living room with fireplace, dining room, kitchen and bathroom. Full basement. Hot water heating, oil fired. Lot 60 x 120. Price $7300. Terms.

Call Mr. Bissett, B 7311, Day or Night

NEWS from NEWSTEAD'S

$6300—HIGH QUADRA
$2450 DOWN
For that garden in Spring, drive along high Quadra and see this 3-bedroom bungalow. Has large living room with fireplace, dining room, kitchen and bathroom. Full basement. Hot water heating, oil fired. Lot 60 x 120. Price $6300. Terms.

TRIPLEX SPECIAL
Here is a good revenue. One with three bedrooms, one with two bedrooms and one with one bedroom. Each suite has hot water heating and good wiring throughout. Full basement. Lot 60 x 120. Price $14,500. Terms.

Call Mr. Bissett, B 7311, Day or Night

$8500 TERMS $8500
High Quadra—Oil Heat
We are very pleased to have received an exclusive listing on this attractive home which has been built to high standards throughout. Has 3 bedrooms, large living room with fireplace, dining room, kitchen and bathroom. Full basement. Hot water heating, oil fired. Lot 60 x 120. Price $8500. Terms.

Call Mr. Bissett, B 7311, Day or Night

Newstead Realty Ltd.
Right on Doc—No Rent Worries!
108 PORT STREET

SERVICE IS NOT OUR MOTTO—IT'S

RITHET—B 4251

OUR 51st YEAR

OAK BAY
This one you will want to see and show to your friends. Three bedrooms, large living room with fireplace, dining room, modern kitchen and bathroom. Full basement. Hot water heating, oil fired. Lot 60 x 120. Price $11,250. Terms.

R. W. Mitchell G 6491 or
B. W. Pearce G 6416

HIGH OLJADRA
FAMILY HOME
FOUR BEDROOMS
$2750 Down, $50 Monthly
Modern, fully insulated home. Has 4 bedrooms, large living room with fireplace, dining room, kitchen and bathroom. Full basement. Hot water heating, oil fired. Lot 60 x 120. Price $13,650. Terms.

Mrs. Burbidge B 5266 Day or Night

$1000 DOWN
FAMILY HOME
Two bedroom home with full basement. Has large living room with fireplace, dining room, kitchen and bathroom. Hot water heating, oil fired. Lot 60 x 120. Price $7250. Terms.

Mr. Smith, B 5266 or night

ESQUIMALT
Well-built 6-room home in Esquimalt area. Has 3 bedrooms, large living room with fireplace, dining room, kitchen and bathroom. Full basement. Hot water heating, oil fired. Lot 60 x 120. Price $7950. Terms.

W. O. Bell, Res. Colquitz 7x1R

LOW DOWN PAYMENT
FULL PRICE $5500
This is an older-type home but it is in first-class condition throughout. Has 3 bedrooms, large living room with fireplace, dining room, kitchen and

FRASER BISCOE OFFERS
$1500 DOWN
for
Three-Bedroom House in Oak Bay
Delightful well-planned family home with living room 12'6" x 15'6", dining room, fully equipped kitchen, three bedrooms, tiled bath and toilet. Separate garage. Close to schools and transportation. Taxes only $1.00 a month.
$6500
Exclusive Agents

JOHNSTON & CO. LTD
Established 1908
COMPLETE INSURANCE SERVICE
GOING TO U.S.A.?
Drive your car—or have it driven. Modern models now available. Full-time driving tours. Driving to or from Detroit only? Inquire about our low rates and prompt service.
Phone 626 or 627
Evenings & 1466

P. W. STOBIE REALTY
QUADRA at HILLSIDE
The closing we like existence in 1906, second floor, automatic elevator. Taxes are about $1,000 each. Offer at asking.
QUADRA
Phone 626 or 627

FERNWOOD
A Small Down Payment Required
GORDON HEAD
$8,500. Two bedroom home, full basement, automatic oil heating, fireplace, hardwood floors throughout, sundeck, garage. Lot 60 x 120. Terms. Low taxes.
MR STOBIE - B 3212 - G 9747

SPACIOUS
BUNGALOW
$5750
NO STEPS
IN A HIGH SEA VIEW
SETTING
FIVE A FIRST FLOOR OF SWEEPING VISTAS, LARGE AND MODERN THROUGHOUT, THE OVERALL SIZE IS 30 FEET BY 24 FEET. LIVING ROOM WITH ANTI-DRAUGHT ENTRANCE, 100 FEET OF VIEW IS A UNIQUE ARRANGEMENT. A DINING ROOM WITH ACCESS TO THE VIEW BEAUTIFUL KARNDYLE FLOORS THROUGHOUT. PERMANENT FENCING AND LANDSCAPING. ALL ROOMS ARE LARGE AND WELL PLANNED. THE MAINTENANCE REQUIRED WORK BASIC. IN THE BASEMENT IS AN AUTOMATIC OIL FURNACE AND AN ADDITIONAL ROOM. IF YOU ARE LOOKING FOR A NEW PROPERTY AND AN ATTRACTIVE HOME, WHICH IS CLOSE TO THE CITY AND SCHOOLS, THIS IS YOUR OFFER.
$9500
OAK BAY
(Three Bedrooms)
Price is as offered and 30 days. This home is situated on a large lot with a southern exposure and has a view of the ocean. Living room with open fireplace, dining room, kitchen with eating space, three bedrooms, tiled bath and toilet. Basement with automatic oil heating. Attached garage. Taxes only $1.00 month.
$9750
Exclusive Agents
FRASER BISCOE
2000 COURTNEY STREET Near Post Office
Phone 8 6151

APARTMENT BLOCK
Five Suites 2—2 Master-bedroom, 1 Bachelor. Revenue $2,400 per annum. Part Shore Suites
Full price
$24,500
Rent Area Xtra C-1386

TRIPLEX
Two suites now to have a 3-room home. PLUS Full basement. Each suite has own entrance. Revenue $1,200 per annum.
$10,500
1366 SEBASTIAN STREET
Open Sunday, 2 to 4 p.m.
Members of the Real Estate Board

DUPLEX ON OAK BAY AVE
Two suites, each 3 rooms and bath. Revenue $1,200 per annum. Part basement with automatic oil heating. Garage. Lot 50 x 120. Taxes only $1.00 month.
$9500
Exclusive Agents

WALK TO TOWN
4-room home on Moss St.
$4500

CHARMING ENGLISH HOME
This is a home with a view, living room, dining room and all fireplaces. Full basement with automatic oil heating. Taxes only $1.00 month.
$7500
Exclusive Agents

THE CITY BROKERAGE
1608 Richmond G 9512 B 5764

DICKIE & CO. REALTY
911 Fort Street Phone G 6315

? ? IS THIS IT ? ?
Close to the Fairfield Road bus at the corner of Fairfield Road and Moss Street. Five rooms and bath on the main floor. Hardwood floors throughout. Basement with automatic oil heating. Lot 50 x 120. Taxes only $1.00 month.
$7800
Exclusive Agents
Alex Fraser B 6316 Agency B 6151

FAIRFIELD
Immaculate, Modern Bungalow
Situated on a large lot with a southern exposure. Living room with open fireplace, dining room, kitchen with eating space, two bedrooms, tiled bath and toilet. Basement with automatic oil heating. Attached garage. Taxes only $1.00 month.
$7800
Exclusive Agents

SEAFRONT
OAK BAY—On a charming sheltered lot with shade and fruit trees. Living room 12'6" x 15'6", dining room, kitchen with eating space, two bedrooms, tiled bath and toilet. Basement with automatic oil heating. Taxes only $1.00 month.
$11,500
Exclusive Agents

THRILLS—THRILLS
BEACH DRIVE
NEARLY DECORATED
ONE-FLOOR HOME WITH SEA VIEW
Large living-dining room, 12 x 24, with fireplace. Lovely kitchen-breakfast room. Two bedrooms and bath. Full basement with automatic heating. Garage. Lot 50 x 120. Taxes only $1.00 month.
$14,000
Exclusive Agents

GILLESPIE, HART & CO LIMITED
911 FORT ST. G 1181

SEAFRONT
$1100 Down $1100 Down
JAMES BAY
REVENUE
Two suites, each 3 rooms and bath. Revenue $1,200 per annum. Part basement with automatic oil heating. Garage. Lot 50 x 120. Taxes only $1.00 month.
$7850
Exclusive Agents

TWO BOYS AND GIRL
Ages 10 to 5 years, desire to rent 3 or 4 bedroom home in Saanich or Oak Bay. Will sign lease for 1 year. Have references. Can pay $75 per month. Phone Mr. Hall, G 7111, Ext. 21, 9 to 5 p.m. Will be the money home for sale. Taxes only $1.00 month.
$7800
Exclusive Agents
Dial Mr. Hall G 7111 ext. 21

FAIRFIELD—4 SUITES
Ride to ... a ... Three suites ... one ... Taxes only $1.00 month.
$5750
Call Mr. Darling, evgs. B 8078

PACIFIC HOMES
Dominion Bank Building
911 FORT STREET
"Be Specific—Call Pacific"

A. BERNARD & CO. LTD
G 9335

FAMILY MAN
... with two ... and ... to ... Living room has ... dining room ... kitchen with ... Three bedrooms and bath on ... Basement has ... Garage. Lot 50 x 120. Taxes only $1.00 month.
$11,500
Exclusive Agents

GREATLY REDUCED
SEA VIEW
REASONABLE TERMS
One of the finest homes in Oak Bay. Situated on a large lot with a southern exposure. Living room with open fireplace, dining room, kitchen with eating space, three bedrooms, tiled bath and toilet. Basement with automatic oil heating. Attached garage. Taxes only $1.00 month.
$14,000
Exclusive Agents

$2500 CASH SECURES THIS
2 New Bungalows ... each ... Living room ... Dining room ... Modern kitchen ... Tiled bath ... Oak floors throughout ... Basement ... Garage ... Lot 50 x 120 ... Taxes only $1.00 month.
$10,900
Exclusive Agents
W. BAILEY B 3585 Evenings

Boorman Investment Co Limited
Real Estate Brokers
Insurance Mortgages Calgary 1936
B 7178
Members of the Victoria Real Estate Board

A. BERNARD & CO LTD
629 Pemberton Phone G 6171
Member of the Real Estate Board

$2000 DOWN!!!
BEAUTIFULLY MODERN!!
IN CHOICE SOUTH PANDORA ... room bungalow of attractive design and ... Large living and dining room ... Hardwood floors throughout ... Tiled bath and shower ... Full basement ... Automatic heating ... Garage ... Lot 50 x 120 ... Taxes only $1.00 month.
$7900
Please Ask for Mr. Romaeil
Days G 1187; Nights G 6789
MEHAREY & CO. LTD.
922 View G 1121

OAK BAY DUPLEX
Dominion Bank Building
$13,500

$5150
GORGE-MILLGROVE
Two bedroom bungalow in ideal location. Large living room with fireplace, dining room, kitchen with eating space, bedroom and bath. Basement with automatic oil heating. Taxes only $1.00 month.
Exclusive Agents

ISLAND INVESTMENT CO LTD
Member Pac. Estate Board of Victoria
716 PORT STREET G 1166

SEA VIEW HEIGHTS
NEW OFFERING
Beautiful new bungalow ... one of the most ... in the Rural Route area ... Living room ... dining room ... kitchen with eating space ... two bedrooms ... tiled bath ... Basement ... Garage. Lot 50 x 120. Taxes only $1.00 month.
$9750
Mr. Reed, G 6666 evenings

CAPITAL CITY REALTY
608 COMMORANT ST. G 1023

P. W. STOBIE REALTY
QUADRA at HILLSIDE
Attractive Bungalow of five rooms and bathroom, hardwood floors throughout, sunroom, garage. Basement with automatic oil heating. Lot 60 x 120. Taxes only $1.00 month. Offer at asking.
QUADRA
Phone 626 or 627

NORTH SAANICH
An ideal new home of modern design in Keating. Living room, dining room, kitchen with eating space, two bedrooms, tiled bath and toilet. Basement with automatic oil heating. Lot 60 x 120. Taxes only $1.00 month.
$11,500
SPARLING at SIDNEY
Two bedroom bungalow, living room, dining room, kitchen with eating space, tiled bath and toilet. Basement with automatic oil heating. Lot 60 x 120. Taxes only $1.00 month.
$8,500
Exclusive Agents

LOOK ! !
READ THIS!
PHONE ME
LET'S GO SEE IT!
FINANCIAL SURVEY LTD
1120 GOVERNMENT STREET

FARMS WANTED
BY ESTABLISHED TO RENT SMALL ... with option to buy. Must be ... and ... Will consider ... Write ... Colonist.

THE CORPORATION OF THE DISTRICT OF SAANICH
NOTICE OF PUBLIC HEARING
NOTICE is hereby given that all persons interested in the proposed amendment to Zoning By-law No. 1, 1950, being By-law No. 1, 1952, will be heard by the Municipal Council at a public hearing to be held in the Municipal Hall, Saanich Road, Saanichton, B.C., on Tuesday, the 23rd day of September, 1952, at 7:30 p.m.
The proposed amendment is to permit the establishment of the manufacturing of concrete products on Lot 1, Section 10, Range 1 East, Cowichan District, Plan 1952.
J. R. THIRE
Municipal Clerk

NOTICE TO CREDITORS
ESTATE OF EMILY MARIA JACKSON
All creditors and persons having any claims or demands against the estate of Emily Maria Jackson, late of 1020 Oscar Street, Victoria, B.C., who died on the 2nd day of August, A.D. 1952, are hereby notified to send particulars thereof to the undersigned, Executor of the said estate, on or before the 30th day of September, A.D. 1952, after which date the Executor will proceed to distribute the assets of the said estate among the parties entitled thereto, having regard only to the claims of which it has then had notice.
DATED at Victoria, B.C., this 15th day of September, 1952.
THE ROYAL TRUST COMPANY,
By its Solicitors,
Bull, Housser & Tupper,
Solicitors for the Executor.

NOTICE TO CREDITORS
IN THE ESTATE OF DUNCAN SPENCE ROSS, deceased, late of Victoria, B.C.
NOTICE IS HEREBY GIVEN that all persons having any claims or demands against the estate of Duncan Spence Ross, late of Victoria, B.C., who died on the 4th day of August, 1952, are required to send particulars thereof to the undersigned, Executor of the said estate, on or before the 30th day of September, 1952, after which date the Executor will proceed to distribute the assets of the said estate among the parties entitled thereto, having regard only to the claims of which it has then had notice.
DATED at Victoria, B.C., this 15th day of September, 1952.
THE ROYAL TRUST COMPANY,
By its Solicitors,
Bull, Housser & Tupper,
Solicitors for the Executor.

NOTICE TO CREDITORS
IN THE ESTATE OF DUNCAN SPENCE ROSS, deceased, late of Victoria, B.C.
NOTICE IS HEREBY GIVEN that all persons having any claims or demands against the estate of Duncan Spence Ross, late of Victoria, B.C., who died on the 4th day of August, 1952, are required to send particulars thereof to the undersigned, Executor of the said estate, on or before the 30th day of September, 1952, after which date the Executor will proceed to distribute the assets of the said estate among the parties entitled thereto, having regard only to the claims of which it has then had notice.
DATED at Victoria, B.C., this 15th day of September, 1952.
THE CANADA TRUST COMPANY,
By its Solicitors,
Bull, Housser & Tupper,
Solicitors for the Executor.

NOTICE TO PAINTERS
BARRY DI NOTARO BARRY, formerly of 1115 Fort St., Victoria, B.C., Painter, Deceased.
NOTICE IS HEREBY GIVEN that all persons having any claims or demands against the estate of Barry Di Notaro Barry, late of 1115 Fort St., Victoria, B.C., who died on the 1st day of August, A.D. 1952, are required to send particulars thereof to the undersigned, Executor of the said estate, on or before the 30th day of September, A.D. 1952, after which date the Executor will proceed to distribute the assets of the said estate among the parties entitled thereto, having regard only to the claims of which it has then had notice.
DATED at Victoria, B.C., this 15th day of September, 1952.
THE ROYAL TRUST COMPANY,
By its Solicitors,
Bull, Housser & Tupper,
Solicitors for the Executor.

NOTICE TO CREDITORS
IN THE ESTATE OF DYSON'S SPECIALTY SHOP LIMITED, formerly at 1108 Douglas Street, Victoria, B.C.
NOTICE IS HEREBY GIVEN that all persons having any claims or demands against the estate of Dyson's Specialty Shop Limited, formerly at 1108 Douglas Street, Victoria, B.C., who ceased to carry on business on the 31st day of August, A.D. 1952, are required to send particulars thereof to the undersigned, Liquidator of the said estate, on or before the 30th day of September, A.D. 1952, after which date the Liquidator will proceed to distribute the assets of the said estate among the parties entitled thereto, having regard only to the claims of which it has then had notice.
DATED at Victoria, B.C., this 15th day of September, 1952.
THE CANADA TRUST COMPANY,
By its Solicitors,
Bull, Housser & Tupper,
Solicitors for the Liquidator.

PROPERTY WANTED
CASH FOR APARTMENT OR DUPLEX
Full particulars to Box 8211, Colonist.

FARMS FOR SALE
TWO ACRES IN SOOKE
Two-acre lot in Sooke, close to Sooke Harbour. Has 100 feet of waterfront. Cleared and ready for building. Price $1,000. Terms.
$1,000
Exclusive Agents

FINANCIAL
LOANS
Arranged on Improved Real Estate
Mortgages Purchased
Agreements for Sale Purchased
Current Rates
Immediate Service
Confidential Enquiries Invited
THE CANADA PERMANENT MORTGAGE CORPORATION
Victoria Branch: 1121 Broad Street
Phone G 1121

FARMS WANTED
BY ESTABLISHED TO RENT SMALL ... with option to buy. Must be ... and ... Will consider ... Write ... Colonist.

THE CORPORATION OF THE DISTRICT OF SAANICH
NOTICE OF PUBLIC HEARING
NOTICE is hereby given that all persons interested in the proposed amendment to Zoning By-law No. 1, 1950, being By-law No. 1, 1952, will be heard by the Municipal Council at a public hearing to be held in the Municipal Hall, Saanich Road, Saanichton, B.C., on Tuesday, the 23rd day of September, 1952, at 7:30 p.m.
The proposed amendment is to permit the establishment of the manufacturing of concrete products on Lot 1, Section 10, Range 1 East, Cowichan District, Plan 1952.
J. R. THIRE
Municipal Clerk

NOTICE TO CREDITORS
ESTATE OF EMILY MARIA JACKSON
All creditors and persons having any claims or demands against the estate of Emily Maria Jackson, late of 1020 Oscar Street, Victoria, B.C., who died on the 2nd day of August, A.D. 1952, are hereby notified to send particulars thereof to the undersigned, Executor of the said estate, on or before the 30th day of September, A.D. 1952, after which date the Executor will proceed to distribute the assets of the said estate among the parties entitled thereto, having regard only to the claims of which it has then had notice.
DATED at Victoria, B.C., this 15th day of September, 1952.
THE ROYAL TRUST COMPANY,
By its Solicitors,
Bull, Housser & Tupper,
Solicitors for the Executor.

NOTICE TO CREDITORS
IN THE ESTATE OF DUNCAN SPENCE ROSS, deceased, late of Victoria, B.C.
NOTICE IS HEREBY GIVEN that all persons having any claims or demands against the estate of Duncan Spence Ross, late of Victoria, B.C., who died on the 4th day of August, 1952, are required to send particulars thereof to the undersigned, Executor of the said estate, on or before the 30th day of September, 1952, after which date the Executor will proceed to distribute the assets of the said estate among the parties entitled thereto, having regard only to the claims of which it has then had notice.
DATED at Victoria, B.C., this 15th day of September, 1952.
THE CANADA TRUST COMPANY,
By its Solicitors,
Bull, Housser & Tupper,
Solicitors for the Executor.

NOTICE TO PAINTERS
BARRY DI NOTARO BARRY, formerly of 1115 Fort St., Victoria, B.C., Painter, Deceased.
NOTICE IS HEREBY GIVEN that all persons having any claims or demands against the estate of Barry Di Notaro Barry, late of 1115 Fort St., Victoria, B.C., who died on the 1st day of August, A.D. 1952, are required to send particulars thereof to the undersigned, Executor of the said estate, on or before the 30th day of September, A.D. 1952, after which date the Executor will proceed to distribute the assets of the said estate among the parties entitled thereto, having regard only to the claims of which it has then had notice.
DATED at Victoria, B.C., this 15th day of September, 1952.
THE ROYAL TRUST COMPANY,
By its Solicitors,
Bull, Housser & Tupper,
Solicitors for the Executor.

NOTICE TO CREDITORS
IN THE ESTATE OF DYSON'S SPECIALTY SHOP LIMITED, formerly at 1108 Douglas Street, Victoria, B.C.
NOTICE IS HEREBY GIVEN that all persons having any claims or demands against the estate of Dyson's Specialty Shop Limited, formerly at 1108 Douglas Street, Victoria, B.C., who ceased to carry on business on the 31st day of August, A.D. 1952, are required to send particulars thereof to the undersigned, Liquidator of the said estate, on or before the 30th day of September, A.D. 1952, after which date the Liquidator will proceed to distribute the assets of the said estate among the parties entitled thereto, having regard only to the claims of which it has then had notice.
DATED at Victoria, B.C., this 15th day of September, 1952.
THE CANADA TRUST COMPANY,
By its Solicitors,
Bull, Housser & Tupper,
Solicitors for the Liquidator.

FORMULA FOR SELLING HOMES
Sell a fair price. Obtain an exact appraisal of your home from ... Phone ... Appraisal ... Phone ... Appraisal ... Phone ... Appraisal

Mother Before Child in Crisis, Decision of Church of Scotland

EDINBURGH, SEPT. 17—The Church of Scotland has declared in a report to the national committee that, in any case of grave danger to the mother's life or health, the mother's life should be saved before the child's.

A subsequent statement by the Rev. Dr. Peter Fleming, Moderator of the Church of Scotland, said the life of the mother and that of her unborn child are equally precious in the sight of God. The Roman Catholic Church, he said, may not be directly killed to save the life of the child, but the life of the mother may be taken if the child dies before birth. Dr. Fleming added that the Church of Scotland does not condone abortion, but considers that there are some cases where medical treatment which may indirectly, or incidentally, cause the death of the child is justifiable.

The report says that while the Church of Scotland does not condone abortion, it considers that the decision in difficult matters is already surrounded by many possible safeguards and that the committee's report does not include

The committee cannot but approve as morally and religiously sound the principle adopted in practice by the medical profession in this country, by humane and skilful treatment of abnormal pregnancy, limit if and wherever possible the loss of the child, but to make the life of the mother the first care of the unborn child.

Company Defends Self Over Fly Ash Charge

PORT ALBERNI Sept. 17 — [illegible] the Talsek miner had not [illegible] contributor to the showers of fly ash [illegible] being produced by which I based the test and I am residents and civic officials here [illegible] to let anyone see them. James Co superintendent J. [illegible] Blackstock and others [illegible] "Commencing on claims made by [illegible] in the hearing August 26 [illegible] [illegible] [illegible] showers of sawdust-sized particles [illegible] [illegible] [illegible]

BLONDIE

SPACE CADET

MARY WORTH

WOODY

LI'L ABNER

POGO

Uncle Wiggily Story - - -

By Howard Garis

"Well, what of it?"

LAUGHING BEARS

[illegible] In [illegible] Mrs. Fox and [illegible] Clarence watched to [illegible] what Mr. Fox would do. The three foxes were all stuck up with [illegible] paper after having tried to play a trick on Uncle Wiggily. [illegible] the foxes heard growling [illegible] the bushes.

Here are two cross bears, whispered Mr. Fox to his wife and Clarence. "I will speak to them."

"How do you know they are cross bears?" whispered Clarence. He was a very foxie fox for asking questions.

"I can tell they are cross bears by their [illegible]," replied Mr. Fox. "And their names are Gruff and Grim. I've heard them call each other by name. [illegible] these are two cross bears all right. Maybe [illegible]."

"But [illegible] to pull off these sticky papers?" asked [illegible].

"So we can [illegible] wash the rest of the papers off ourselves when we get to our den," answered Mr. Fox. "But maybe these two cross bears can help [illegible] Uncle Wiggily."

"Hurray! Hurray! Hurray!" [illegible] Clarence. "Goodie! [illegible] Uncle Wig[illegible] Ha! Ha!"

[illegible] one of the two cross bears on the other side of the bush [illegible] which the three foxes [illegible] the moonlight [illegible] a loud growl and snarled "Who is there? Who is talking [illegible] Uncle Wiggily?"

"Excuse me," said Mr. Fox very politely for once, "that was my boy Clarence. He heard you [illegible] Uncle Wiggily."

"Well, what of it?" growled one of two big bears who lumbered out from behind the bush into the bright moonlight. "Who are you and why do you care whether or not we catch Uncle Wiggily?"

"Excuse me," said the father [illegible] very politely. "Allow me to introduce myself. I am Archibald Fox. This is my wife, Clarissa, and my boy Clarence. But who are you, if I may ask?"

"I am Mr. Gruff Bear," answered one big, shaggy chap as he shuffled closer to the three foxes.

"And I am Mr. Grim Bear," snarled the other big shaggy chap as he shuffled farther out from back of the bush. "And what is Uncle Wiggily to you, Archibald Fox?"

"That rabbit isn't anything to [illegible]," answered Mr. [illegible]. "But he would be a lot if we had caught him in his bungalow. We tried, but Uncle Wiggily and Old Dog Tray played a trick on us."

"Did you say Old Dog Tray?" asked Gruff.

"If there is a dog around, maybe we had better skip out of here," growled Grim. "When there is one dog there may be more and if dogs get on our trail they may lead the hunters to us."

"You don't need to be afraid of Dog Tray," said Mr. Fox. "He is too old to chase you. The only other dogs are Jackie and Peetie Bow Wow and they are [illegible] puppies."

"Then I don't believe we need to run away," said Mr. Gruff Bear.

"I guess not," answered Mr. Grim Bear. "But it was all your fault [illegible] for coming here where we can't catch Uncle Wiggily."

"It was not my fault. It was [illegible]," snarled Mr. Gruff.

"Don't talk back to me or I [illegible] well, I don't know what I may do," snarled Grim. "All I [illegible] we haven't caught that [illegible]."

"Don't quarrel, gentlemen," [illegible] Mr. Fox in a soft and [illegible] voice. "Perhaps I can tell [illegible] how to catch that rabbit. [illegible] come a little closer so I may whisper in your ears. I don't want anyone else to hear me. Come closer, please."

Gruff and Grim shuffled a little farther away from the [illegible]. At the same time Mr. Fox and his wife and Clarence [illegible] out of the shadow of the [illegible] into the bright moonlight.

"Do you see what I see [illegible]?" asked Grim.

"And do you see what I see?" [illegible] Gruff.

Then suddenly, those cross bears began laughing as hard as they could laugh. "Ha! Ha! Ha!" they laughed. And if the skipping rope will please skip down to the corner and get a rubber ball to bounce on the head of the pin I will tell you [illegible] why the bears laughed.

The Daily Cross-Word Puzzle - - -

ACROSS

1 Lizard of New Mexico
6 Symbol for [illegible]
8 [illegible] for [illegible]
11 Added a [illegible]
[illegible] American [illegible]
[illegible] quantity of [illegible]
16 [illegible]
18 Land measure
19 Symbol for tantalum
21 [illegible]
22 [illegible]
[illegible]
34 [illegible]
36 [illegible]
38 [illegible]
40 [illegible]
42 Having an irregular edge
[illegible]
56 [illegible]
58 [illegible]
59 [illegible] paper
60 [illegible]
61 [illegible] of lumber
63 [illegible]
66 [illegible]
67 [illegible] in law

DOWN

1 [illegible]
2 [illegible]
3 [illegible]
4 Wise [illegible]
5 [illegible]
[illegible]
8 Place [illegible] on ship
9 Place of the [illegible]
10 Water [illegible]
12 [illegible]
14 [illegible] of [illegible]
17 Anglo-Saxon slave
20 [illegible]
[illegible]
24 [illegible]
[illegible]
37 Number
39 [illegible]
41 [illegible]
42 Ivory
44 [illegible]
46 [illegible]
48 [illegible]
51 [illegible]
53 Appear
62 Polynesian tree
[illegible]

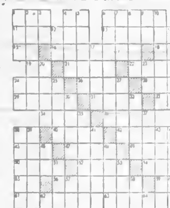

Answer to Previous Puzzle

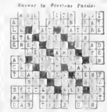

Released by The [illegible] Syndicate, Inc.

Portland TV Starts Soon

PORTLAND, Ore., Sept. 17 (AP)—[illegible] first television station [illegible] get on the air [illegible] Saturday. Herbert Mayer, president of Empire Coil [illegible].

[illegible] in a telegram to the Portland Oregonian, said he applied to the federal communications commission Monday for special temporary authorization to begin broadcasting Saturday.

The Oregonian speculated that the station, KPTV, the first ultra high frequency station in the country, could be on the air with a test pattern before then, possibly by Thursday. The station will operate on UHF Channel 27.

Winning Contract

By Howard Schenken and Richard L. Frey

Both sides vulnerable.
North dealer

NORTH
♠ K 10 7 [illegible]
♥ K 10 [illegible]
♦ Q J
♣ K 7 [illegible]

WEST
♠ [illegible]
♥ [illegible]
♦ K [illegible]
♣ Q 10 [illegible]

EAST
♠ [illegible]
♥ A J [illegible]
♦ 10
♣ J [illegible]

SOUTH
♠ Q J [illegible]
♥ Q [illegible]
♦ A [illegible]
♣ A

The bidding

North	East	South	West
Pass	Pass	1 ♠	Pass
4 ♠	All Pass		

When you have not yet passed, a jump raise from one spade to three spades is stronger than a double jump from one to four. But when you have passed the leap to game is the stronger bid since partner is permitted to pass the double raise. North's four-spade bid, therefore, is the correct one for this hand.

West hit upon the nine of hearts as his opening lead, the one opening that could give South any difficulty. In order to make his contract, South twice had to ignore that sanctified precept, "second hand low." If dummy had played a small card on the heart opening [illegible] won't have played the [illegible]. South would have been forced to win with the queen and when West got in with the spade ace, a heart lead would give [illegible] two heart tricks before [illegible] could get the lead to let South [illegible] a discard on the king of clubs. South would be unable to avoid the loss of another trick to West's diamond king and the contract would be defeated.

However, declarer diagnosed the opening lead correctly and played dummy's king on the first trick. East won the heart ace but was unable to return the suit without sacrificing a heart trick. He therefore shifted to the ten of diamonds. Now a finesse [illegible] would have been doubly fatal. West would get in immediately [illegible] heart lead, and get in later with the spade ace to give East a diamond ruff. But when South [illegible] put the diamond ace on the trick he made certain of winning his contract. He immediately cashed his club ace, then led a spade. Now no matter what West led his side could not get a second heart trick for South could get to dummy with a trump in time to discard on the king of clubs.

Daily Astrology - - - - - - - -

By RITA DEL MAR

For Thursday, September 18

Today's quotation: "When it is a question of money, everybody is of the same religion."

Thursday for everyone: Gain an early start, the early morning ushers in a constructive cycle which is conducive to the promotion of personal matters ~~and contacts.~~ Get around, write, confer and visit.

Look for your birthdate and birthsign below:

March 21 to April 19 (Aries)—Take some forward steps in relation to job and physical welfare. Be amiable.

April 20 to May 20 (Taurus)—Bring on a happier turn of events, improved fortune through some shift in your outlook.

May 21 to June 20 (Gemini)—Make your daily scene the hub of your most important transactions.

June 21 to July 22 (Cancer)—Readjust your evaluations of people, get in step with changes affecting nearby folk and gain through others.

July 23 to Aug. 22 (Leo)—Win the favor of former ill-wishers. Brighten monetary prospects by innovations, adjustments.

Aug. 23 to Sept. 22 (Virgo)—Put impetus into new ventures; spruce up your appearance and environment.

Sept. 23 to Oct. 22 (Libra)—Find some quiet retreat, get things done in solitude, but let pals be a helpful factor.

Oct. 23 to Nov. 21 (Scorpio)—Place to the fore congenial interests and those of organizations, strengthen ties, correspond.

Nov. 22 to Dec. 21 (Sagittarius)—Act to promote your credit standing, prestige, aspirations, make necessary revisions.

Dec. 22 to Jan. 19 (Capricorn)—Gain the ascendancy in transactions with far-off persons, in-laws, or visitors.

Jan. 20 to Feb. 18 (Aquarius)—Shake free of any restraints that have been holding you down; profit from your connection with others.

Feb. 19 to March 20 (Pisces)—Grasp the viewpoint of others, turn from individual interests to those of a mutual and public nature.

Planning ahead: Good for entertaining, sociability, etc.: Sept. 18, 21, 24, 25, 29, 30, Oct. 1, 5, 6, 7, 8.

(Released by Consolidated News Features, Inc.)

Elderly Man Dies of Hurts

VANCOUVER, Sept. 17 (CP)—A [illegible]-year-old Vancouver man, whose car went out of control and crashed into a home, died Tuesday night in hospital.

Dead is Mark Collins, who apparently became unconscious before his car careened over the sidewalk and into the home Monday.

Pope Suffers Slight Fever

CASTELGANDOLFO, Italy, Sept. 17 (BUP)—Pope Pius XII is suffering from an intestinal ailment and has a slight fever, it was announced today.

The Pontiff canceled all audiences scheduled for today. He is at his summer residence here.

OLDEST CITY

Probably the oldest existing city is Damascus in Syria, over 4,000 years old.

RIP KIRBY

ARCHIE

REX MORGAN

CISCO KID

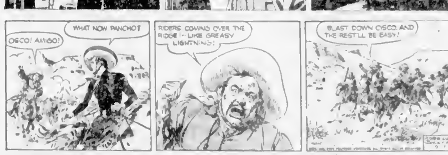

PENNY

MUTT & JEFF

National Health Insurance Plan Of Voluntary Nature Predicted

A national voluntary health pendents into consideration, rep- and enjoy the same benefits insurance plan is envisioned by resented 28 per cent of the pop- under each individual plan" he the Canadian Medical Association ulation.

Dr. R. W. Richardson, Winni- sociation, an unincorporated body peg, chairman of the C.M.A.'s economics committee, told delegates to the association's plans in Canada's BC Division convention including B.C.'s Medical Service tion in this city that 1,500,000 Association. He told the meeting Canadians were protected by "We are certain to achieve this the C.M.A. at the end of 1951. ...ution for a payment to more than need and how much help was re- He said the figure, taking in one part of Canada in another quired.

"The Trans-Canada Medical As- where individual efforts cannot afford the cost of voluntary plans, government should subsidize our mine disposal squads.

On an inland lake with north- ...ers of snow, such a flattened ...ulture requires where a five-ton ...ke, a heavy rump-round iron ball filled with 350 pounds of high explosives.

The demolition experts using "trip arrows" exploding capsules applied the charge then waited an anxious 11 minutes 1,000 yards away to await the explosion.

A crashing boom announced their efforts and after the flying debris had settled, not even a fragment of the mine was to be found anywhere. Then said:

"But it was the most anxious 11 minutes I've ever lived," said Lorin Ackerman of the charge had not gone off he would have had to inspect it and relay it.

A few months ago Lieut Cmdr John and Bernardelle mine disposal officer was killed and another, man injured in attempts to remove a Japanese mine on Bonilla Island.

ANCIENT CHEMISTS

The world's first chemists were the alchemists of ancient times who sought to turn base metals into gold.

Explosion Ends Mine ---And Job

PRINCE RUPERT, Sept. 17 (CP)—Lieut. Ben F. Ackerman and P/O Colin Drew left for their navy base in Esquimalt last night to mark finish to another Japan

The park can best be enjoyed by the public on foot, Mr. Griffith declared.

"At present (where) is naturally the preservation of some degree of decorum in the vicinity," he wrote. "Automobiles, I am sure, perish the prospect of vehicular traffic in the park, with its attendant dust, hazard to children and wild life, and miserable night parking."

Municipal engineer A. S. Musgrave said he would consider it unwise to put nurseries on record as being in favor of not opening

...am afraid that as time goes on Mr. Griffith will be dead and in his private life a road through the section. The engineer said

Preservation of Decorum Urged In Vicinity of Southdowne Road

"Preservation of some degree of decorum" in the Southdowne Road vicinity was asked of Oak Bay council last night by Gareth Griffiths 3075 Southdowne Road.

In a letter Mr. Griffiths suggested in council that it consider surfacing a path from Uplands Park and barring the path to car traffic.

The access to the park was created recently by clearing of a wide path as a continuation of Southdowne Road, off Lansdowne.

"The beauty of Uplands Park consist first of all each of providing virgin which can be

Ship Loss Isolates Kyuquot

KYUQUOT, Sept. 18—Residents of this village are weighted by the loss of the Princess Margarita. From the West Coast ports to this area, supplies, mail, news and music has reached this isolated community.

Daily newspapers taken for ...ed by the ship, overdue on ...

...Talk on Northland

...Pacific Coast ... a meeting ...of the Victoria Natural History Society at 8 o'clock tonight in the auditorium of the ... Northern Avenue. Speaker will be Dr. Raymond ... Bedard at 2 Hillcrest Crescent.

Hotel Plans Addition For Liquor

Optimistic plans for a $100,000 addition to Strathcona Hotel as soon as B.C. liquor laws allow guests to serve drinks with food, were announced yesterday by H. B. Olson, owner of the hotel.

The addition will extend the restaurant of the hotel behind the block of stores on the Douglas Street corner.

"I am not in favor of seeing social bars on every corner," Mr. Olson said. "I think the right way to serve liquor is with food. We'll build if anything develops to warrant it."

He said he was optimistic that the law will be changed in favor of hotels.

Premier and Mrs. Rolston Address Social Credit Group at Cobble Hill

COBBLE HILL, Sept. 17—One ...schools in the province and as- ...she stressed the need for more of the largest meetings ever as- ...sembled at the Cobble Hill Agricultural Hall heard Premier W. A. C. Bennett and Mrs. Tilly Rolston, minister of education, speak here tonight.

The Cobble Hill Social Credit As- meeting

The two government leaders were well received by the crowd and answered many questions on hospital insurance and provincial education.

Mr. Bennett assured his listeners that neither a bus strike nor a general election will interfere with first meeting of the House.

"The House will meet and we will have legislation," he said.

Speaking on the civil service, Mr. Bennett commended the attitude of government staffs and said members had no one had been released for political reasons, nor would any one be hired because of those reasons.

Mrs. Rolston spoke at length on the accommodation problem of

Christ Church Dean Given High Honor

Highest honor of Wycliffe Anglican College, an honorary degree of Doctor of Divinity, was awarded yesterday to Very Rev. Philip R. Beattie, dean and rector of Christ Church Cathedral.

Dr. Beattie attended the triennial sessions of the General Synod of the Anglican Church of Canada, held recently in Ontario. He will return to Victoria September 22.

Dr. Beattie went from the synod's London session in Toronto for the consecration at Wycliffe, which is affiliated with Toronto University.

He is a graduate in theology from Wycliffe, and was appointed dean of Christ Church Cathedral on July 15, coming to Victoria from St. Catharines, Ont.

New Paint Job

Retired members of the congregation of Centennial United Church have swarmed over the church and the church for the past few days painting it for the church's new minister, Rev. Douglas B. Carr.

Fifteen painters began the job on Tuesday and expect to finish the second coat today. The building was last painted 14 years ago.

Choice for President Subject for Lecture

Canada's choice for U.S. president will be the subject of Professor Geoffrey Davies, M.A. department of history, University of British Columbia, as the first extension lecture in Victoria this college on Monday, September 29.

The Victoria Extension Association, beginning its 20th season with a talk with the lecture on Professor Davies and continue until March 23. There are 11 lectures scheduled for the season, all open to the public.

Other dates will be:

October 20, "Theatre and Religion in the Twentieth Century," Miss Dorothy Somerset; November 3, "The Modern Education," H. L. Campbell.

November 24, "The Polar Regions Its Military and Economic Importance," Dr. L. Robinson, geography professor; December 1, "The Function of Law in Modern Society," C. B. Routley, law professor; January 12, "The Importance of Metals," Dr. John Walker, deputy minister of mines; January 26, "Canadian Children Are Lucky," Dr. J. F. McCreary; February 9, "Sources of Strength and Weaknesses," Dr. H. F. Rhodenizer; February 23, "Canadian Art in a Contemporary World," Dr. R. C. Binning, English professor; March 9, "The Legacy of the Seventeenth Century," Dr. Ross Dalzell, English professor; March 23, "Oceanography on the West Coast," Dr. George L.

Officers of the Extension Association for 1952 are: Miss Lola Maxwell, president; Dr. Henry Johnson, vice-president; Dr. C. B. Conway, secretary-treasurer, and Dr. Clifford Carl, J. F. K. English, F. T. Fraser, G. A. Hebden, O. Heritage, G. M. Hummel, Willard Ireland, Mrs. E. Livesay, Mrs. R. G. McKee, H. McWilliams, Miss K. Pigott, J. T. Scott, Dr. John Walker, R. T. Wallace, G. Wilson, Dr. K. D. Wright executive committee.

Canadians Head Odd Fellows Body

DALLAS, Tex., Sept. 17 (AP)—Two Canadians were elected to head the major branches of the Independent Order of Odd Fellows at the organization's annual international meeting yesterday.

Peter Victor Johnston of Port Arthur will be installed a year to reign grand master of the I.O.O.F. Mrs. Olive F. Heanes of Winnipeg, elected president of the sister lodge of the Rebekahs, will be installed Thursday.

Air Officers Plan Dinner

A dinner in commemoration of the Battle of Britain will be held by the Air Force Officers' Association on Saturday evening.

Cocktails will be served to the members at 7:15 p.m. at the Pacific Club. Dress will be blues with white collar and black tie, or dinner jacket or dark suit.

Tickets may be obtained from executive members of the association or at Rose's Jewellers.

THRIFTY!

PURE-SOFT-SAFE WESTMINSTER TISSUE

Yes, you can still serve a SQUARE MEAL at a LOW, LOW COST!

For your main dish, make wholesome macaroni-and-cheese the Kraft Dinner way . . . for pennies a serving! By itself or with other foods, Kraft Dinner is delicious. You'll find both the famous Kraft Dinner ingredients, *ready to cook*, in the new red and yellow package!

KRAFT dinner

FOUR SERVINGS • COOKS IN 7 MINUTES

MACARONI & CHEESE

Get the same delicious KRAFT DINNER in the BRIGHT NEW PACKAGE! At your Grocer's!

From Kraft... a great new margarine discovery!

Delicious Parkay spreads smoothly even when ice cold!

Imagine this! Kraft's New Parkay is ready to cut into neat pats . . . ready to spread smoothly on fresh bread . . . the very instant it leaves your ice-cold refrigerator! There's never any wait for a warm-up as there is with ordinary table spreads!

A great discovery this is exclusively Kraft's has created this wonderful new margarine that spreads smoothly at any temperature and tastes better always!

Don't wait to try Parkay in your home this very day!

Look for New Parkay in the new ice-blue package

KRAFT'S PARKAY MARGARINE A YELLOW SHORTENING

Smooth-Spreading Parkay... FOIL WRAPPED FOR FRESHNESS!

"GREAT GOODNESS! GOOD GRAVY! IT'S BISTO

QUICK and EASY BROWN and RICH

Browns! Thickens! Seasons! Soups, stews and sauces. Saves time. Saves work. Just add and blend.

A BRITISH PRODUCT MADE BY CERESOTA LTD. LONDON, ENGLAND

"KIND TO HANDS" VEL

M&M

Store Hours, 8.30 a.m. to 5.30 p.m. Daily
Wednesdays: 9 a.m. to 1 p.m. — Phone G 1111

Starts Today

Fall Sunset Sale

Read the Value-Packed 6-Page Flier Delivered to Your Door. Shop Early!

- Outstanding Values in All Departments Throughout the Store!
- Sale Starts Tomorrow, 8.30 Sharp! Special Purchases, Clearances!
- Come In! Write In! Phone In! Be Sure To Share In This Great Event!

1400 Douglas M&M LIMITED Government Street

Free Parking Space – Entrance from Cormorant St.

Red Feather Announces Workers' Organization

Organization of Red Feather campaign workers has been announced by the directors of the campaign.

List is headed by co-chairmen Ralph E. Mathews and John A. Craig with H. B. Binoy as campaign secretary.

Heading the committee lining up 4,000 campaign workers for the week-long fund collection are G. M. Lindsay and E. B. Williams. Training of workers will be handled by Arthur Roberts and A. D. Vickers.

H. B. Bleasdale was named head of publicity and public relations.

Heads of divisions are:

City of Victoria, H. L. Brown; Saanich, G. D. Mosely, Saanich Chamber of Commerce; Sidney, Deep Cove, Frank Stenson, industrial-preventable-prosecution, David Shore and Robert Patrick; special names, George Duck and R. W. Phipps; Chinese, Lee Gan and Wah Quan; East Indian, Mahan Singh, Ajab Singh and Gurdit Singh.

Announcement of the geographical division coincided with a report that last year's district champion ship went to West Point, which was the first area to oversubscribe its quota in the 1951 campaign.

Sportsman Slams Park Development

A protest over the plans to spend $6,000 to develop Topaz Park has come this morning from Douglas Fletcher, president of the Victoria Sports Council.

Mr. Fletcher appeared before the parks committee to-day and said that there were plenty of good grounds already available for baseball and other sports in the city. Baseball enthusiasts would not use the proposed because of lack of room in the area.

He said that as a taxpayer and organizer of city sport [illegible] after the city had put in a dug out and backstop because the ground was too dusty. He suggested that the parks department put in a new turf there instead of spending money at Topaz.

"Also there's room for three good diamonds in MacDonald Park," he said.

The matter was tabled until estimates of the cost of development of Topaz are obtained from the public works department.

Province Well Served By Doctors

Dr. M. M. Weaver dean of the University of British Columbia's comparatively new faculty of medicine was thanked by the B.C. College of Physicians and Surgeons yesterday for the manner in which the faculty has met the problem of keeping the Province of British Columbia supplied with doctors.

A report from Dr. W. R. Lynn Davies, college registrar, said this province was even with Ontario in the doctor population ratio and ahead of all other provinces.

He told the meeting at the Empress Hotel here no shortage of doctors existed in B.C. and that a prospect of 60 new doctors a year anticipated at the end of the Second World War actually had been doubled.

Faculty of medicine at UBC is geared to provide 60 new doctors a year. The others came from other areas.

Cleaning Clothes May Be Fatal To Man Who Has Been Drinking

Putting out fires with extinguishers and cleaning clothes with gasoline were added yesterday to the list of things the drinker shouldn't do. If he wants to live long enough to enjoy a hangover.

A non-drinking companion who was with him in the limited car was made only slightly ill by the chemical

SAFELY CLEANS
BAKE-O-BISCUIT and NIPPLES
After feeding, put in 1 teaspoon baking soda and fill bottle with water. Keeps milk from souring in cubs — makes washing easy.
Wash nipples after empty water. Place in soda water. Add 1 teaspoon baking soda and fill with cold water. Rinse before sterilizing.
FREE 10-page booklet of recipes, nursery and medicinal uses. Church & Dwight Ltd., Box 178, Oshawa, Montreal.
COW BRAND BAKING SODA

STOPS HEADACHE FAST
ASPIRIN

School Unit Drawings In Preparation

Working drawings for four units in a $600,000 construction program for Campbell River School District 72 are being prepared by architects, it was reported yesterday.

The projects are in addition to the industrial arts wing of Campbell River High School, a six classroom elementary at Willow Point, and two eight-classroom schools to be located at North Campbell River and in the village proper.

All schools will be of frame construction and will include masonry rooms, covered play areas and administration offices.

Coal-fired hot-water heating is specified for each unit.

Air Lanes To Guide Workers

Army of 4,000 Red Feather workers in the $195,000 campaign which opens here September 29 will be instructed via the air lanes on their duties.

H. B. Binoy, campaign secretary, has been given time each evening over local radio stations to keep his workers posted on the campaign development.

Although public stations will be used for the broadcasts they are aimed for Red Feather workers only. The broadcasts were used last year success-fully.

Workers should listen to announcements at the following times: CKDA, 9:05 p.m. daily, CJVI, Monday through Sunday at 11 p.m. with exception of Tuesday when the important moment is at 11:30 p.m.

Act To Cover 400 Farmers In Ontario

Approximately 400 farmers in Ontario have been brought under the Workmen's Compensation Act, according to the Labor Gazette published by the federal labor department.

Farmers may be covered by the act upon application provided they are employers of labor for at least part of the year. Casually farm employees may be brought under the act upon the application of their employers.

Coverage is granted to workers at a cost of about 75 cents each $100 of payroll, but which sum must be considered basic when it is supplied.

Farmers and their employees are granted lower premium rates by insurance companies when they are covered by workmen's compensation, it is reported.

Report Prepared On All-Sooke Day

Sooke Community Association members will hear the financial report of All-Sooke Day, 1952 celebration, when they hold the quarterly meeting in Sooke Community Hall dining room Friday at 8 p.m.

George Plimloti, president, will preside, and Walter Lander, secretary-treasurer, will read the reports.

COLGATE GREEN CHLOROPHYLL TOOTH PASTE
COLGATE CHLOROPHYLL
DESTROYS MOUTH ODOR

Delicious SCHOOL-DAY LUNCHES at school or at home

YOU'LL BE GLAD YOU BOUGHT THE BEST!...
Super Kem-Tone
DE LUXE WALL PAINT
YOU CAN'T WASH IT'S BEAUTY AWAY!
RICH AS VELVET! TOUGH AS RUBBER!
NO STREAKS, NO LAPS, NO BRUSH MARKS
The DeLuxe Wall Paint
SUPER Kem-Tone
Washable Super Durable
One coat of super KEM-TONE wall paint, wood or plaster gives you a skin-tight surface that actually sheds dirt. Grease, grime and ink spots wash off with soap and water. Dries in one hour, you can go back over "unused spots" even after the surface is dry and they will never show. Gorgeous colors! ... 16 smart ready-to-use shades, or intermix your own for colorful walls and ceilings you'll love to live with.
$3.20 gallon
$2.45 quart

CLOVER LEAF
Salmon
SALMONBURGERS
Preheat broiler. Drain 1 lb. can salmon ... flake fish and mash bones; split 3 hamburger buns or large tea biscuits ... spread with a mixture of plain cream cheese mixed with a little finely-chopped green pepper ... top each bun with a thick large tomato slice ... sprinkle with salt and pepper ... top with a scoop of salmon, then with a thin strip of bacon ... broil slowly until heated through and bacon is cooked. Serve piping hot.
Write for ladder containing prize winning recipes as well as other Clover Leaf Seafood suggestions
CLOVER LEAF
FINEST QUALITY
SALMON
BRITISH COLUMBIA PACKERS LTD.
Vancouver, Canada

Burns Country Talk Topic

A talk on Robert Burns' country was given members of the Burns Club Tuesday night by Mrs. A. Sproule, recently returned from Ayrshire, Scotland. The club held its first meeting of the season in the Business and Professional Women's Club rooms at 844 Government Street.

Entertainment included vocal selections by Mrs. G. Ford and James Brown, widow of the first vice president of the club in 1922, opening pipe selection by Donald Graham, opening poem by David Murray and accordion selections by Donald McLean. President Harry Wood was chairman. Refreshments were served.

Ladies' night will be held in the Business and Professional Women's Club rooms October 21 at 8 p.m.

"Hot Flashes" Stopped

or strikingly relieved as basis by doctors!

• If you're miserable from the "hot flashes" and accompanying irritable, restless feelings of "change of life" — you may be suffering unnecessarily!

For, in tests by doctors, Lydia E. Pinkham's Vegetable Compound brought relief from such functional disturbances in 3 out of 4 cases!

Can't Complete or striking relief!

Yes! Research has proved Lydia Pinkham's Compound relieves in actual tests by doctors, you, others to look for other! Also, it's so soothing! Pinkham's Tablets complete! Both are grand, too for functional pains and "weak" feelings at monthly periods.

It acts through a woman's system to help relieve nervousness or relieve distress of these awful "bad nerves"!

DOUGLAS AT FISGARD
Hudson's Bay Company
INCORPORATED MAY 2nd, 1670
Store Hours, 9 a.m. to 5 p.m.
Wednesdays, 9 a.m. to 1 p.m. Phone E 7111

Adaptable Love Seats

10.30 places one in your home
18 monthly payments of 5.50, including carrying charge and sales tax.

• Damask in Wine, Green, Rose, Turquoise

Luxurious . . . comfortable . . . beautifully upholstered in heavy damask . . . Equally at home in your front room or den . . .! Well constructed with spring base and back, loose spring-filled cushions.
Cash Price $99

2-Pce. Chesterfield Set
Firm No-Sag Construction

17.50 places one in your home
18 monthly payments of 9.40, including carrying charge and sales tax.

Firmly constructed for years of hard wear! Upholstered in wool frieze . . . Soft decorator shades of Rose, Green, Grey and Beige. Coil spring cushions.
Cash Price 169.50

Rockers, Cogswell Chairs
$5 places one in your home
8 monthly payments of $5, including carrying charge and sales tax.

Platform rockers in figured tapestry . . . Cogswell chairs with matching ottoman in damask or figured tapestry. Red or Grey.
Cash Price 39.95

High Backed Chairs
5.15 places one in your home
18 monthly payments of $5, including carrying charge and sales tax.

For the utmost in support and comfort! . . . Spring seat and rounded backs, hardwood frames.
Green, Rose, Wine, Beige, Grey.
Cash Price 49.50
BAY Furniture, Fourth Floor

Spring Bed Davenports
7.30 places one in your home
14 monthly payments of $6, including carrying charge and sales tax.

Popular lounges, tops in sleeping comfort . . . Upholstered in Wine or Green figured velour.
Cash Price 69.50

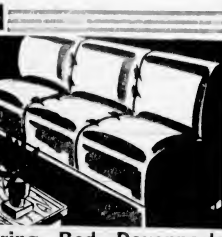

Doctor Displays Black Mass Manuscript

Ancient manuscript of the infamous Black Mass volume a liturgical prayer from the Pyramids of Egypt

Ancient manuscript of the infamous Black Mass was one among a collection of rare items of the Fifth Dynasty appeal of the middle ages was 15th and 16th century Bibles and in Egypt.

other manuscripts on display.

The collection was put on exhibition by Dr. D. E. Alvord, Victoria psychiatrist, who collected the ancient manuscripts.

being shown this week in a display are part of the hobby shown by Dr. D. E. Alvord, Victoria psychiatrist, who collected the ancient manuscripts.

Dr. Alvord is a frequent visitor to Egypt and has collected many of the items displayed in the exhibition.

Other hobby exhibits included antique woodwork done by Dr. F. E. Perriman from fir, birch, apple juniper, peach, gold Oriental maple, and Japanese black walnut woods. Besides, silver and hammered copper items were displayed by Dr. A. C. G. Frost, Vancouver, and Dr. Dan Revell, Victoria.

PRE ANTIBIOTIC

Billed as memorabilia of the "pre antibiotic age" was a collection of bottles, mountain cups and period mugs from the collection of Dr. David Berman, Victoria.

Also on the list was a model of the Canadian Medical Association convention which winds up in a special volunteer as the "Little Church, Victoria, made out of his

DETAILED MAP

Before any terrified patient contemplates a temperature over the side, work also done by hand by some assorted by Dr. David Longridge, doctors are celebrating the Black Forgotten monastic artist Mass it should be pointed out. Of an even earlier vintage was model train is one of the main attractions at the hobby show, which will be a couch for a hour, was on display by Dr. W. D. Marshall.

Photographic aids sketches and other art aids submitted by Dr. H. Crafton, Nanaimo; Dr. A. Fernandez, Victoria; Dr. Elza Evans, West Vancouver; Dr. Pedro Pantoja, Victoria; Dr. St. mus Mainwaring, Dr. S. J. Jamieson, Victoria and Dr. A. D. Beech of Victoria form a main exhibition at the hobby show.

FINE TIMBER

Exposition of a new type of leadership methods of getting the most out of timber that can be

30 Daily Colonist, Victoria, B.C. Thursday, September 28, 1933

and tropical fish are also on view.

The Fish convention seemed to be a success, hobbies were caught among few people can be baffled by such names as spirit photos Heller, platyposcilus Maculatus and multicolored tailpieces.

Reading the prescription from left to right the Cassocks, guitar wags and mollies as fish collectors.

THE CORPORATION OF THE DISTRICT OF SAANICH WATERWORKS DEPARTMENT

NOTICE

Residents of Ten Mile Point [illegible] will kindly take notice that the water will be turned off on Friday, September 29th, between the hours of 8:00 a.m. and 12:00 noon.

By order

H. H. Aitchison,
Superintendent of Waterworks.

CLASSIFIED ADS

The BEST Buy for Your Advertising Dollar

DOUGLAS AT FISCARD

Hudson's Bay Company

INCORPORATED 2nd MAY 1670

Phone E 7111

Store Hours:
9 a.m. to 5 p.m.
Wednesdays
9 a.m. to 1 p.m.

Babies' First Quality Pram Suits

14.95 Each

Warm and cosy gabardine pram suits for the carriage set. Soft shades of Blue, Pink or Yellow. Sturdily made of top quality, long-wearing gabardine.

All Nylon Snowsuits
Trimmed with fur fully Kasha lined, with zipper. Blue, Red, Grey. Sizes 2, 3 and 4 . . . 9.95

Rayon Satin Snowsuits
Fur trimmed, Kasha lined, full-length zipper. Red, Green. Sizes 1, 2 and 3. Each . . . 7.95

Cosy Cotton Blankets
36x48-inch size in fine quality cotton. Choice of Pink or Blue. Each . . . 1.49

Quick Drying Diapers
Generous 21x31-inch size. Absorbent quality, no hem. A real buy! Dozen . . . 4.95

Pastel Wool Rompers
Made in England. First quality wool in pastels and darker colors. Sizes 1 and 2. Each . . . 2.98

Rayon Satin Pram Suits
Fur trimmed for Winter warmth. In Blue shade only. Size 1 only . . . 12.95

English Wool Suits
Top quality English-made suits for children. Pastels, dark tones. Sizes 6 months, 1 year. Each . . . 3.98 and 4.98

BAY Children's Wear, Second Floor

Look Smart In These Quality Fall Fabrics

Imported All-Wool 54-Inch Clan Tartans

3.95 yd.

Fine worsted yarns in Black Watch, Mackenzie, Hunting Fraser, and many other popular tartans. 54 inches wide, for suits, skirts, etc.

Imported English "Donegal" Tweeds

54-inch tweed fabrics that wear and wear . . . keep their shape, too! In Brown, Green, Copen or Navy. 3.95 with color contrasts. Yard . . .

Light and Warm 54" Pure Wool Coating!

Lightweight, easy wool with deep, soft finish. Royal, Rust, Scarlet, Forest Green, Copen. Yard . . . 3.95

British Flannels In Wool and Cotton

54-inch flannels that won't shrink when washed! Sky Blue, Powder Blue, Copen, Rose, Pink, White, Yellow, Grey, Sand and others. Yard . . . 3.95

All-Wool Flannel Homespun Weaves

For dresses, jumpers, slacks, lightweight suits. In Blue, Green, Sand, Pink, Brown, Scarlet and Black. Real value at, Yard . . . 2.95

Just Arrived . . . Wool And Orlon Suiting

Grey background with plaid effects in Yellow, Rust, Blue and Red and contrasting colors. Will tailor beautifully, smooth, handle well. Yard . . . 5.95

BAY Dress Goods, Second Floor

Housewives! Earn extra money this Fall! Apply for casual work now at the Personnel Office Hudson's Bay Company, 4th Floor

Turn the Page for More Bay Values!

Slipcover Your Furniture Now At Economical Prices For Fall

Chair Only
Cash Price **27.50**

Chesterfield and Chair Suite
Cash Price **72.50**

$5 Down
5 monthly payments of $5, including carrying charge and sales tax.

7.47 Down
6 monthly payments of 11.54, including carrying charge and sales tax.

Brighten up your living room for Fall! Have your furniture slipcovered by our experts in your choice of a wide assortment of patterns, both figured and plain. Fine quality fabrics like pebble cloth, bark cloth and crepe cleverly fashioned in tailored, box pleated or inverted corner, pleated styles. Orders filled in strict rotation.

BAY Draperies, Fourth Floor

Attractive Fireplace Fittings

Black Mesh Firescreens!

● **Spark-catching, stand-up style**

Popular black mesh firescreen, colorfully touched with gleaming brass channel across the top and bright brass trim. Three fold, 30" high.

Black Mesh Firescreens . . . With heavy brass trim, extra heavy brass channel across the top. Each . . . 12.50

8.49 Each
Protect Your Rugs!

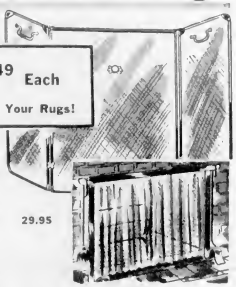

29.95

6 Only! Solid Brass Mesh Firescreens
$5 Places One In Your Home
4 monthly payments of $5, including carrying charge and sales tax
Three-fold brass mesh screen, heavy brass channel across the top and brass trim. Cash Price . . . 22.95

6 Only! Brass Curtain Firescreen Sets
$5 Places One In Your Home
5 monthly payments of 5.90, including carrying charge and sales tax
Highly polished brass frame and mesh, brass poker and brush. Cash Price . . . 29.95

3 Only! 42" Polished Curtain Firescreens
$5 Places One In Your Home
6 monthly payments of $5, including carrying charge and sales tax
31 inches high, 42 inches long . . . sturdy firescreens with brass frames and mesh. Cash Price . . . 32.50

3 Only! Polished Brass Firescreen Sets
$5 Places One In Your Home
7 monthly payments of $5, including carrying charge and sales tax
42-inch brass frames, brass mesh. Polished pokers, matching brushes. Cash Price . . . 34.75

3 Only! Polished Copper Firescreen Sets
$5 Places One In Your Home
7 monthly payments of $5, including carrying charge and sales tax
Polished copper frames, coppered mesh, matching poker and brush. Cash Price . . . 36.50
Others priced from 9.25 to 36.95

Cast Iron Fire Grates . . . 24-inch size, sturdy legs and removable sides . . . 14.50

Brass Toasting Forks . . . Well designed triangle end and handle. Each . . . 1.98

1250 Watt Electro-Log Fireplaces
$5 Places One In Your Home 3 monthly payments of 5.55, including carrying charge and sales tax.
Cash Price 17.79

4-Piece Brass Companion Sets
$5 Places One In Your Home. 2 monthly payments of 5.21 including sales tax. Cash Price 15.95

5-Piece Brass Companion Sets
$5 Places One In Your Home 3 monthly payments of 5.72 including sales tax. Cash Price 21.50

5-Piece Copper Companion Sets
$5 Places One In Your Home 4 monthly payments of 5.21 including carrying charge and sales tax.
Cash Price 21.50
Others at 28.50 and 38.50

Brass Finish Fire Dogs . . . In a wide range of serving designs and prices. From 7.50 to 59.50

Polished Brass Covered Box
$5 Places One In Your Home 4 monthly payments of 5.5, including carrying charge and sales tax.
Cash Price 25.95
Others at 32.50

BAY Housewares, Third Floor